

# Cheraki

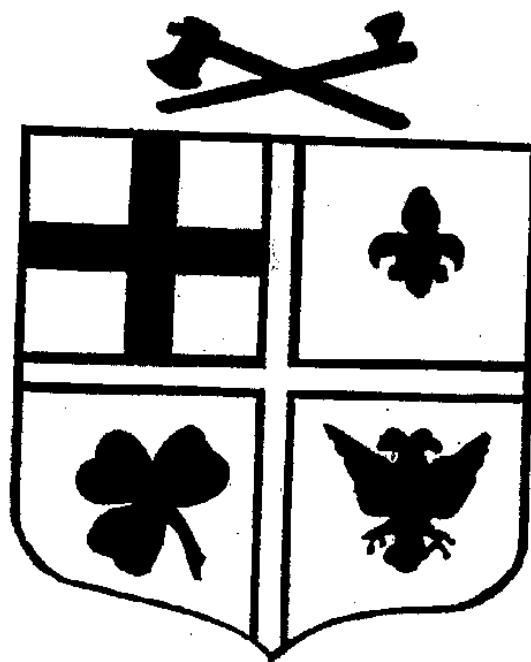

A QUARTERLY PUBLICATION  
OF KANKAKEE VALLEY  
GENEALOGICAL SOCIETY

Volume 10, No. 1

FEB 1980

THE A-KI-KI

"Beautiful Land"  
QUARTERLY PUBLICATION

Kankakee Valley Genealogical Society  
c/o Kankakee Public Library  
P.O. Box 1659, 304 S. Indiana Ave.  
Kankakee, Illinois 60901

February, 1980

VOL. 10, No.1

EDITOR..... Emily K. Murphy  
Quarterly Staff.....Helen Nourie  
PUBLICATIONS CUSTODIAN.....Sue Bowen

1979 OFFICERS 1980

PRESIDENT.....Edward Virgin  
VICE-PRESIDENT.....Randall Shelley  
CORRESPONDING SECRETARY.....Beverly Henry  
RECORDING SECRETARY.....Marg Regas  
TREASURER .....Alice Hampton

DIRECTORS

Wilfred Matier  
Leona Shreffler  
Marie Vickery

RESEARCHER

Edward Virgin

HISTORIANS .....Mr. and Mrs. Parkhill

TABLE OF CONTENTS

Officers and Directors ..... 1

Committees and New Members ..... 2

Announcements..... 3

Land Records/Illinois Data Project..... 4-5

"Letters to Jenny ..... 5-7

Records Act Amended..... 7

Conundrum..... 7

Publications..... 8-10

"Greats, and Great, Greats" (Queries)..... 11

Who Am I?..... 12

1860 Federal Census Kankakee County, IL (Ganeer Township  
Cont'd.)..... 13-30

Ancestor Charts..... 31-33

Surname Index for This Issue..... 34

MEMBERSHIP BLANK and Miscellany..... 35

COMMITTEES

Acquisition Committee

Nelda Ravens

Program Committee

Velma Meier

Education Committee

\*\*\*\*\*

NEW MEMBERS

Mr. & Mrs. Stephen E. Benoir  
652 Banbury Way  
Bolingbrook, IL 60439

Mr. & Mrs. E. Herbert Johnson  
1560 State Line Road  
Calumet City, IL 60409

Mrs. Dollie Billings  
Rt. 5, Box 5  
St. Anne, IL 60964

Mr. & Mrs. Donald Lord  
1239 Sandalwood Avenue  
Anaheim, CA 92805

Mr. & Mrs. Donald J. Butz  
639 N. Pinecrest Road  
Bolingbroke, IL 60439

Mrs. Harold (Sheila) Neuby  
1006 - 8th Avenue  
Kankakee, IL 60901

Mr. Marshall Deschand  
Rt. 3, Box 689  
St. Anne, IL 60964

Mrs. Sallie Schuster  
12 Duncan Drive  
Bourbonnais, IL 60914

Mrs. Willard Dickman  
Rt. 1, Box 202  
Herscher, IL 60941

Mr. & Mrs. Hershel (Ruth) Wilkerson  
315 Hillsdale Drive  
Wichita, Kansas 67230

Robert L. and D. Diane Hooper  
Box 3  
Bogue, Kansas 67625

## ANNOUNCEMENTS

The Black Hawk Genealogical Society of Rock Island County and the Scott County Genealogical Society are co-sponsoring an all-day Spring Conference to be held on Saturday, 29 March 1980, at the Moline Viking Club.

One of the featured speakers will be Larry Jensen from Salt Lake City, Utah, speaking on German Research. Tentatively, our other speaker will be Mary K. Meyer of Maryland who will speak on New York Research and Migration. Registration forms will be forthcoming.

For further information

write SASE:

Quad-Cities Spring Conference  
P.O. Box 675  
Bettendorf, Iowa 52722

The Kankakee Valley Genealogical Society is pleased to announce that Mr. Harry W. Parkhill, a charter member of our society, has been selected to serve on the Membership Committee of the Illinois State Genealogical Society.

## LAND RECORDS

### ILLINOIS DATA PROJECT

The Illinois State Archives is in the process of converting data contained in manuscript land records into machine-readable form. This conversion entails approximately 300,000 individual entries scattered through the fifty volume series of tract books. The types of land involved include those sold by the Federal government's ten land district offices in Illinois and such state-sold lands as school, saline, seminary, canal, internal improvements and the Illinois Central Railroad Lands. In addition, the Archives houses the records of lands settled in Illinois deriving their title from military land warrants issued to veterans of the Revolutionary War, the War of 1812, and the Mexican and Black Hawk Wars. Each entry lists the name of the purchaser, the legal description of the tract sold, the number of acres involved, the purchase price, and the date of the transaction. In addition, the volumes relating to state land sales list the residence of the purchaser at the time of the sale.

Although the State Archives houses the records of all initial land sales made in Illinois, the data is dispersed in fifty bulky, un-indexed volumes and has been impossible to use in any comprehensive or convenient manner. Genealogists and others seeking to ascertain where and when persons purchased tracts of land in the state must provide our staff with the name of the townships and the types of land sales involved (General Land Office, School Commissioners, Canal Commissioners, etc.) for us to service their inquiries effectively. Even with this information, painstaking searches must be made through all relevant volumes to supply the information requested. Moreover, the nature of the records has kept them virtually closed to the academic community.

It is obvious that the chief obstacle to the effective use of the land records is their bulk and physical arrangement. The most feasible way to overcome this is to reduce them to machine-readable form, provide computer input, and devise pro-

grams for recalling the data in combinations that best provide the rapid extraction of the most information from them. Once the conversion is completed, it will be possible to provide all classes of patrons with a fast and efficient method to search the land records and trace initial purchases. Thus, genealogists will need to provide only minimal information for us to answer their requests and, for the first time, scholars will be able to fully exploit a very valuable source of knowledge that reflects, in the widest possible historical detail, the process by which the state was opened to settlement and development.

The end product of this conversion..a comprehensive list of all transactions and their accompanying data stored on magnetic tape, will be available to interested researchers upon request. When the project is completed users will be able to acquire data in a variety of formats. Obviously, the Archives will be able to provide information about particular individuals who purchased land as well as alphabetized printouts listing all sales information. In addition, we will provide scholars with several specialized data sets. To cite a few examples, we can offer them a list of all sales made during specific chronological periods by types of sales and by geographical location of those sales, as well as by any needed combinations of those types of information. Thus, land sales can be used to study the affects of various nineteenth century "panics" on a key indicator of economic activity, the purchase of land, and the role of the Illinois and Michigan Canal and the Illinois Central Railroad on settlement patterns in the state.

Our staff has devised a coding system for the data contained in the land records, and by using summer help under the direction of professional Archives staff members, we have coded 30,000 entries (10 percent of the approximate total of 300,000). In addition, we have received excellent cooperation from the Management Information Services Division of the Office of the Secretary of State. Its personnel have key punched the data onto magnetic tape, written a pro-

gram to recall all information quickly, accurately, and comprehensively, and supplied us with an alphabetized print-out of our summer entries. Thus, we have tested both the code and the retrieval program and found them practical and useful. Applications have been submitted to secure the funding needed to complete the coding process and if they are successful, the project should be completed and the data fully available by the fall of 1976.

Dr. Thomas Krermm  
Special Research Projects  
Illinois State Archives

#### LETTERS TO JENNY

(A series of letters from Lucy Mary Kellogg to Jenny Hunter have been edited and published by the Detroit Society for Genealogical Research. Following is reproduced Letter XIV - Revolutionary War Pension). These letters are of infinite value to the novice and the experienced researcher as well).

Dear Jenny:

I'm delighted that you are really interested in your revolutionary ancestor and want to find out what his pension papers can tell you.

Your first step would be to try to determine whether he ever applied for a pension. See if he is listed in any of these:

- (1) House Executive Document, Vol. 3. No. 55, 1st session-16 Congress (1818 act).
- (2) Senate Documents No. 514 Pension Roll, 1st session, 23rd Congress, published 1835. (In this be sure to check each of four categories under each county).
- (3) 1841 Census of Pensioners, taken by the marshals for the 6th census.
- (4) Index of Revolutionary War Pensioners being published as a supplement to the National Genealogical Society Quarterly.

The actual examination of the pension application in the National Archives in Washington comes next. You can go to Washington and examine the papers yourself; this is the most satisfying method. Or you can secure photostats of the pension application papers. While the fee is reasonable for photostats, you might find this rather expensive, as it might involve many separate papers. If you cannot go to Washington, you can write to the General Services Administration, National Archives and Records Service, Washington, D.C. 20408, and ask for an abstract of the information for one application. You should bear in mind, however, that the number of staff workers available for work on pension and bounty land warrant files is not large enough to handle all requests for such service and no inquirer, therefore, will be furnished information on more than one veteran within a period of six months. If you have more than one name you want searched, it might be advisable to employ a searcher in Washington who is familiar with these files to abstract them for you. The National Archives will furnish a list of such persons upon request.

The envelope containing pension papers will carry a serial number with a letter prefix of "S," "W," or "R." The "S" will indicate a pensioner with service in the revolutionary forces; "W," a widow's pension; and "R," rejected. It is possible to find "R" papers indicating that a pension had been granted to the veteran and later withdrawn or a later application (of the widow) rejected. The letter indicates the status of the latest application. If under the serial number, you find "B L Wt" with certain figures added, this indicates an application for bounty land granted on the service of the veteran, usually his widow or children. It may be helpful to you to remember that the first general service pension was granted in 1818. Prior to that, individuals had secured pensions for disability or service as an officer for designated periods of time from the states, which had been assumed by the Federal government, or from the Federal government, each through a specific law for the relief of that individ-

LETTERS TO JENNY (Cont'd.)

ual. In 1818, the first general law was based on service in the Continental forces of no less than nine month's duration. This law was shortly qualified that the pensioner must be needy. About one-third of the applications approved under the Act of 1818 were later suspended "for evidence of indigence" or "not on the Continental establishment." In 1832 a more liberal law was enacted, covering many more revolutionary veterans. The year 1836 saw the first law allowing assistance to a veteran's widow and in 1838, 1843, 1844 and 1848, Congress liberalized the widow's requirements, until any widow who could prove her husband's service and her lawful marriage to that veteran could receive a pension. Most of the bounty land warrants are under a law passed in 1855.

Since most of these pension applications were made 35 or 40 or 50 years after the actual fighting, it is small wonder that papers and documentary evidence had been lost, if they had ever existed. You will find many depositions by witnesses whose relationship to the pensioner may bear study. The Pension Office ruled that witnesses must be credible and disinterested; many times a witness of the same surname turns out to be a brother, son or other close relative. A widow's application will contain the date of the pensioner's death and the date and place of marriage usually.

Residence at the time of service or the unit in which a pensioner served is often a clue as to his origin. Add this to his residence at the time of application, the agency through which payment is made, possible transfers of agency, etc., and you often have a fairly complete migration record, which can be very helpful in tracing your pensioner through land or probate records at those locations.

There is no hard-and-fast rule as to whether items of genealogical interest will appear in the pension application papers. I had occasion to examine 61 pension records of various persons of one surname last summer. Among the information in these papers I found:

For the pensioner, 5 changes of

name; birth records - 23 with exact date, 3 with year only, 26 with approximate ages, 9 "no record" and 21 with the place of birth; 7 with name of father and 4 with name of mother; 14 with place and date of death and 18 more with date only.

For the pensioner's wife, 23 with full name given, 9 first name only, 5 with no name given, 2 "had no wife", 22 with no record of any wife; 7 gave exact date of her birth and 19 her approximate age (not always too accurate); 1 gave the place of birth, 2 the name of her father, and 3 gave the date and place of her death, with 2 more giving the date only. One applicant gave only the date of her marriage, but 23 gave both date and place.

Children: 7 gave the number but no names; 9 apparently named all the children, 7 of these with a Bible or family record and 4 specified "all surviving children;" 10 gave some children; 2 had "no family;" 33 gave no record.

Other Clues: out of 19 records, 12 listed brothers or sisters of pensioner or his wife; 6 named sons-in-law; 3 named grandchildren; and 3 included information on other husbands of the pensioner's widow.

Persons of same surname were listed in 14 applications but not identified. Of these 17 individuals, 4 were sons, 3 brothers, 2 fathers, 6 were close cousins, 1 a nephew and only one has not been identified as yet.

Of the 61 applicants, 19 were individuals on whom I had no data whatsoever; 8 included information from which I could identify the immigrant line; and 3 made it necessary for me to revise my record of those families. Summarizing, over half of the pensions yielded important facts and most of them added something of value to a family historian.

However, Jenny, you should read your ancestor's pension papers if only to discover the actual part he played in establishing the independence of this country. You'll take a lot more interest in him when you find he was out on a wood-cutting de-



tail when Arnold fled West Point, but came back to help arrest a suspected confederate. You may find that he scoured the "Pickaway towns" for George Rogers Clark -- or was a steward on the sloop "Retaliation" -- or wore a militiaman's green cockade, but was on almost continuous service for six years, because he was the fifer and the musician was called out every time any of the company had details to cover.

Let me know if there's anything else I can do to be helpful.

Yours,  
Lucy Mary Kellogg

"Adventures in Ancestry, How to Trace Your Family History, as told in Letters to Jenny Hunter," by Lucy Mary Kellogg is \$3.00 from The Detroit Society for Genealogical Research, Col Burton Historical Collection, Detroit Public Library, Detroit MI 48202

#### RECORDS ACT AMENDED

An amendment to the State Records Act of 1957 has been passed by the Illinois General Assembly and signed into law by Governor James Thompson, to take effect January 1, 1980. The amendment removes restrictions on records that are more than 75 years old, with the exception of records protected by the provisions of the Mental Health and Developmental Disabilities Confidentiality Act.

Records that have been restricted in the past, yet which are more recent than 75 years, will be open to researchers provided that they sign an affidavit agreeing to preserve the confidentiality of any person or persons named in the records. The information contained in the records may not be exchanged with any person, firm, or corporation unless the identity of any person named in the records has been removed.

Any violation of the agreement between the user and the Secretary of State is a Class A misdemeanor, which is punishable by imprisonment in a penal institution for not more than one year or a fine not exceeding \$1,000, or both.

This statutory formulation of policy regarding restrictions does much to regularize Archives relations with researchers who desire to use resources that previously were closed to the public.

#### A GENEALOGICAL CONUNDRUM

The following is taken from a tombstone near Paris, Virginia, dated 1848 (details vary) with the inscription:

Here lies:  
Two grandmothers, with their two granddaughters;  
Two fathers, with their two wives;  
Two mothers, with their two sons;  
Two sisters, with their two brothers;  
Yet, but six corpses in all lie buried here,  
All born legitimate, from incest clear.

If you can determine who are buried in this grave, let us hear from you.

PUBLICATIONS

BOOKS:

Marriages of Jackson County, Oregon,  
1853-1877. \$5.00 ea.

Order From: Ruby Lacy, P.O.  
Box 628, Ashland,  
OR 97520

Two 1787 Tax Lists from the 96th  
District, S. Carolina. \$7.50

Order From: Brent Holcomb, Prices in  
this section are subject to

Drawer 889,  
Clinton, S.C.  
29325

The Ministers and Churches of the  
Central German Conference  
(Methodist) 1835-1907, 85 pp.,  
indexed, 8-ij x 11, \$6.50 ea.

Order From: Julie M. Overton,  
405 N. Winter St.,  
Yellow Springs,  
OH 45387

Howell County, Missouri Direct In-  
dex to Circuit Court Records,  
1855-1882 (1973, 47 pp., 8--x  
11, wrappers) \$5.00 (Includes  
name of plaintiff and defen-  
dant, date, book and page num-  
ber and box number if given).

Order From: Ms. Betty Harvey  
Williams, 410  
Eighth Street  
Terrace, Warrens-  
burg, MO 64093

Pettis County, Missouri Marriage  
Records, 1865-1876 (1973, 110  
pp., indexed, 8~j x 11, wrap-  
pers) \$7.50

Order From Mrs. Betty Williams  
410 Eighth Street  
Terrace, Warrens-  
burg, MO 64093

Cemetery Records: Henry and Jef-  
ferson Townships, Henry County,-

IN, (1976, 128 pp., 5-114 x 8  
114, wrappers). 12 cemeteries  
are listed, 5 of which no longer  
exist; Hobson, McDaniel's ketho  
dist, Meshack Lewelling's, Allen  
Sherperd's, North Fourteenth,  
Elliot, Brookshire, Sugar Grove  
Methodist, St. Anne's Catholic,  
Bethel, Bowers, and Sulphur  
Springs. \$2.00

Order From: Henry County His-  
torical Society,  
614 S. 14th St.,  
New Castle, IN  
47362

Old Graveyards of Clark County, Ken-  
tucky compiled and edited by  
Kathryn Owen (1975, 166 pp.,  
illus., indexed, 6 x 9, wrappers)  
270 cemeteries are listed with  
more than 2,500 names. \$10.00

Order From: Polyanthos, 811  
Orleans St., New  
Orleans, LA 70116

History of Ross and Highland Counties,  
Ohio, (1880) Reprint - \$25.00

Order From: South Central Genea-  
logical Society, P.O.  
Box 33, Chillicothe,  
OH 45601

History of Montgomery County, Indiana  
(1913), Reprint - \$29.00

Order From: Stephen J. Thompson  
Rt. 4, Crawfordsville,  
IN 47933

Abstracts of Wills, Inventories and  
Administration Accounts of Loudoun  
Co., Va. 1757-1800. By J. E. S.  
King. 1940, 140 pp. \$10.00

Order From: IN-PRINT BOOKS, 3812  
Lafayette, Ft. Worth,  
Texas 76107

CENSUS:

United States Census 1840 Champaign Co., Illinois (1975, 11 pp., indexed, \$1.25)

Order From: Decatur Genealogical Society, P.O. Box 2068, Decatur, IL 62526

United States Census 1840 Effingham County, Illinois (1975, 11 pp., indexed, 8 x 11, wrappers) \$1.25

Order From: Decatur Genealogical Society, P.O. Box 2068, Decatur, IL 62526

GE2-BH15537 \$60.80

Kentucky 1830 Census index, Volume 1. Counties Adair - Campbell, by Smith (1973, 88 pp., 8 x 11, wrappers) \$6.00 (Hardbound - \$22.00)

Order From: Heritage House, Rt. 1. Box 211, Thomson, IL 62185 (Write for Catalog)

1850 Federal Census of Marshall Co., Illinois by Bernice C. Richard (1975, 124 & viii pp., map, index, 8 x 11, wrappers) \$5.50

Order From: Ms. Bernice C. Richard, 2771 N. Lincoln Ave., Chicago, IL 60614

1850 Federal Census of Ogle Co., IL by Mrs. Bernice C. Richard (n.d., 265 pp., indexed, Vi x 11, wrappers) \$7.00

Order From: Mrs. Bernice C. Richard, 2771 N. Lincoln Ave., Chicago, IL 60614

"NOW AVAILABLE!"  
Out-of-Print Books

All books listed below may be ordered from: Books on Demand Order Dept. University Microfilms International Box 1467 AnnArbor, Michigan 48106

Genealogies & Family Histories:

JORDAN - Tristram Frost. The Jordan memorial Family records of the Rev. Robert Jordan, and his descendants in America. Boston, Press of D. Clapp & Son, 1882, 506 p.

MONTGOMERY, Thomas Harrison. A genealogical history of the family of Montgomery including the Montgomery pedigree. Philadelphia, Printed for private circulation, 1863. 158 p.

GE2-OP34571 \$19.00

STEVENS, Nathaniel Benjamin. Ancestral genealogical record and history of the Stevens family of Norfolk, Conn., Winsted, Conn., 1896, 68 p.

GE2-BH19087 \$10.00

NEWTON, Leonard, Ermina Elizabeth Newton. Newton genealogy, genealogical, biographical, historical; being a record of the descendants of Richard Newton of Sudbury and Marlborough, Mass. 1638. De Pere, Wisconsin, Bernard Ammidown Leonard, 1915, 879 p.

GE2-OP65570 \$95.00

ROSS - Wright, Anne Julia (Mims). A record of the descendants of Isaac Ross and Jean Brown, and the allied families of Alexander, Conger,

Publications (Cont'd.)

ROSS - (Cont'd.)

Harris, Hill, King, Killingsworth,  
MacKey, Moores, Sims, Wade, etc.  
Jackson, Mississippi, Consumers  
Stationery and Printing Company.  
1911, 380 p.

GE2-OP66599 \$45.60

of war in the rebel military pri-  
sons of Richmond, Danville, Ander-  
sonville, Savannah and Millen.  
Milwaukee. Daily Wisconsin Print-  
ing House. 1856. 393 p.

GE2-AC81069 \$47.20

HENRY - Henry, David Ford.

The genealogy of the Henry family  
(n.p.) 1919. 79 p.

GE2-OP71186 \$10.00

De Forest, Bartholomew S.

Random sketches and wandering  
thoughts; or, What I saw in camp,  
on the march, the bivouac, the  
battle field and hospital, while  
with the army in Virginia, North  
and South Carolina, during the  
late rebellion. With a histori-  
cal sketch of the second Oswego  
regiment, Eighty-first New York  
state VI: a record of all its  
officers, and a roster of its  
enlisted men, also an appendix.  
Albany. A. Herrick, 1866. 330 p.

GE2-BH16108 \$39.60

History of Grundy County, Illinois.

History of Grundy County, Illin-  
ois, containing a history from  
the earliest settlement to the  
present pioneer incidents  
biographical sketches, Chicago, IL  
O. L. Baskin & Co. 1882. 542 p.

GE2-BH11646 \$65.10

Estes, Claud, comp.

List of field officers, regi-  
ments, and battalions in the Con-  
federate States Army. 1861-1865.  
Macon, Ga., The J. W. Burke Co.,  
1912, 218 p.

Kiel, Herman Gottlieb, comp.

The centennial biographical di-  
rectory of Franklin Co., Missouri  
(Washington) 1925. (illus.) 454 p.

Campbell, Paul F.

Illustrated and descriptive sketch  
book of Wayne Co., IL. Bowling  
Green, Ky., Campbell. 1903, 64 p.

GE2-BHO4945 \$10.00

Gettysburg National Cemetery.

List of names of soldiers buried  
in the national cemetery at Gettys-  
burg. n.p., 1864, 155 p.

GE2-OP45832 \$18.60

Daughters of the American Revolution.

Index of the rolls of honor (an-  
cestor's index) in the lineage  
books, vols. 81-120. Washington,  
Judd, and Detweiler. 1939, 432 p.

GE2-OP16934 \$51.90

Sabre, Gilbert E.

Nineteen months a prisoner of war.  
Narrative of Lt. G. E. Sabre, Sec-  
ond Rhode Island Cavalry, of his  
experience in the war prisons and  
stockades of Morton, mobile,  
Atlanta, Libby, Belle Island, An-  
dersonville, Macon, Charleston,  
and Columbia, and his escape  
list of officers confined at Col-  
umbia during the winter of 1864  
and 1865. New York, The American  
News Company, 1865, 216 p.

GE2-BH17418 \$26.00

General Military Records:

Davidson, Henry M.

Fourteen months in southern pri-  
sons; being a narrative of the  
treatment of Federal prisoners

"GREATS AND GREAT, GREATS"

FREE queries are reserved for members of the Kankakee Valley Genealogical Society. They will be handled on a first-come, first-served basis. All queries must be typed or printed for legibility and should be limited to a maximum of 50 words whenever possible. NON-MEMBERSHIP QUERIES will be published for a fee of \$1.00 per query.

Mrs. James Meier, R#6, Box 81, Kankakee, IL 60901

ARMSTRONG

I am seeking information on my great grandmother, Mary Charlotte ARMSTRONG, b. 1828 in Lancaster, OH, Fairfield County. The Federal Census of 1830 for Fairfield County lists a John ARMSTRONG with a dau. under 5 yrs. Would appreciate any help in verifying the identity of this female child.

Mrs. E. Herbert (Mary Garrett) Johnson, 1560 State Line Ave., Calumet City, IL 60409

DAYTON  
GARRETT  
HESS  
LAMPOR

I am researching the family lines of DAYTON, GARRETT, HESS, and LAMPOR believed to have arrived in Momence and Ganer Townships between 1830 and 1860. Will be glad to exchange information with anyone researching these same lines.

Ms. Emily K. Murphy, 360 S. Harrison Ave., Kankakee, IL 60901

FREEMAN  
PITTS  
PERKINS

I am seeking information on my great grandparents, Samuel FREEMAN, d. 29 Jan. 1848, and Martha (PITTS) PERKINS, b. 2 March 1806, d. 1889, Anderson Twp., Clark Co., IL. Both

of these individuals were listed as living next to one another on the Federal Census of 1840 of Greene County, IN. No township was given on the census. Both parties

were shown in separate households and separate listings of children were shown. Samuel FREEMAN was shown to have had a wife named Polly on a land indenture in Coles Co., IL in 1837. Would greatly appreciate information of any kind.

Mrs. Beverly Henry, R#3, Box 562A5, St. Anne, IL 60964

HULL  
ADAMS

I am seeking information on Samuel E. HULL, b. 25 Aug. 1813, Conn., d. 1878, Michigan, m. Abbey A. ADAMS in 1837. Who were his parents and any information on origins of Abbey A. ADAMS.

W H O   A M   I ?

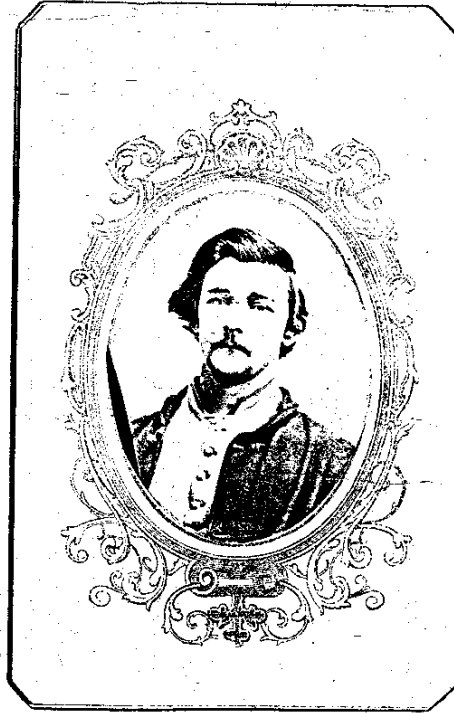
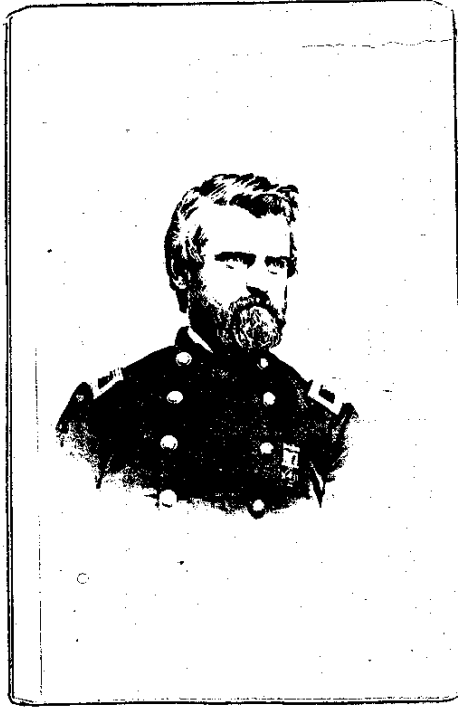

The above photographs of Civil War soldiers were taken at Camp Douglas, Illinois by photographer D. F. Brandon. We would appreciate hearing from anyone who might recognize them or have any suggestions regarding any possible source of information concerning their identification.

Supervisor's District No. \_\_\_\_\_  
 Enumeration District No. \_\_\_\_\_

SCHEDULE 1. - INHABITANTS IN \_\_\_\_\_, GANEER, Township, in the County of KANKAKEE,  
 State of Illinois, enumerated by me on the 28th day of June, 1860 (SIGNED) H. Whittimore

Line No.	House No.	Family No.	Name of ea. person whose place of abode on _____ day of _____, was in this family	Sex	Age/b.d. before this Census	Relation-ship	Profession	Single	Married	Widwd.	Insane	Attends School	Place of Birth
2	1212	1155	Alfred Stiles	M	10								MICHIGAN
3	"	"	Jennette "	F	5								"
4	"	"	Mary A. "	F	4								ILLINOIS
5	"	"	Edward "	M	2								"
6	"	"	Charles W. "	M	5/12								"
7	"	"	John Voyette	M	18		Servant						CANADA
8	1213	1156	L. H. Wilkerson	M	26		Farmer						WASH.
9	"	"	Elizabeth "	F	25	Wife							OHIO
10	"	"	Charles Renehy(?)	M	19		Servant						ILLINOIS
11	"	"	Maria Rifle(?)	F	15								GERMANY
12	1214	1157	Wm. G. Nichols	M	22		Farmer						ILLINOIS
13	"	"	Malinda "	F	44	Widow							KEN.
14	"	"	James "	M	12								ILLINOIS
15	"	"	Joseph "	M	10								"
16	"	"	Imeline(?) "	F	19								"

-13-

Supervisor's District No. \_\_\_\_\_  
 Enumeration District No. \_\_\_\_\_

SCHEDULE 1. - INHABITANTS IN \_\_\_\_\_, GANEER Township, in the County of KANKAKEE,  
 State of Illinois, enumerated by me on the 28th day of June, 1860 (SIGNED) H. Whittimore

Line No.	House No.	Family No.	Name of ea. person whose place of abode on _____ day of _____, was in this family	Sex	Age/b.d. before this Census	Relation-ship	Profession	Single	Married	Widwd.	Insane	Attends School	Place of Birth
17	1214	1157	Emeline Nichols	F	14								ILLINOIS
18	"	"	Martha W. "	F	3								"
19	1215	1158	C. Hamlin	M	45		Farmer						N.Y.
20	"	"	Cemelia Hamlin	F	43	Wife							"
21	"	"	Frances A. "	F	18								"
22	"	"	James L. "	M	14								"
23	"	"	Isabella "	F	10								"
24	"	"	P. Beaudreau	M	22								CANADA
25	1216	1159	J. B. Wickes	M	33		Farmer						N.Y.
26	"	"	Lois "	F	32	Wife							"
27	"	"	Elbrige G. Wickes	M	7								ILLINOIS
28	"	"	Frank "	M	3								"
29	"	"	Ida "	F	9/12								"
30	"	"	B. J. Wills	M	18		Servant						N.Y.
31	1217	1160	M. Anderson	M	47		Farmer						SCOTLAND



Supervisor's District No. \_\_\_\_\_

Enumeration District No. \_\_\_\_\_

SCHEDULE 1. - INHABITANTS IN \_\_\_\_\_, GANEER, Township, in the County of KANKAKEE,

State of Illinois, enumerated by me on the 28th day of June, 1860 (SIGNED) H. Whittimore

Line No.	House No.	Family No.	Name of ea. person whose place of abode on _____ day of _____, was in this family	Sex	Age/b.d. before this Census	Relationship	Profession	Single	Married	Widwd.	Insane	Attends School	Place of Birth
32	1217	1160	Rebecca Anderson	F	44	Wife							N.Y.
33	"	"	Mary "	F	9								ILLINOIS
34	"	"	John "	M	5								"
35	"	"	John Henan	M	19		Servant						(?) Unknown
36	"	"	A. Williams	M	19		"						" "
37	1218	1161	M. Schraulinglier	M	61		Farmer						N.Y.
38	"	"	Elizabeth "	F	58	Wife							"
39	"	"	Karmon "	M	19	Son							MICHIGAN
40	"	"	Mary "	F	17	Dau.							"
			PAGE 155										
1	"	"	Sarah "	F	15								"
2	"	"	(?)ermelia "	F	12								"
3	"	"	J. Moyer	M	20		Servant						PENN.
4	1219	1162	Wm. Armstrong	M	37		Farmer						"
5	"	"	Mary E. "	F	33	Wife							LUX.

Supervisor's District No. \_\_\_\_\_  
 Enumeration District No. \_\_\_\_\_

SCHEDULE 1. - INHABITANTS IN \_\_\_\_\_, GANEER Township, in the County of KANKAKEE,

State of Illinois, enumerated by me on the 28th day of June, 1860 (SIGNED) H. Whittimore  
 Ass't, Marshal

Line No.	House No.	Family No.	Name of ea. person whose place of abode on _____ day of _____, _____, was in this family	Sex	Age/b.d. before this Census	Relation-ship	Profession	Single	Married	Widwd.	Insane	Attends School	Place of Birth
6	1219	1162	John Armstrong	M	17	Son							TENN.
7	"	"	Mary C. "	F	12								"
8	"	"	Anna G. "	F	9								"
9	"	"	Wm. H. "	M	3								IND.
10	"	"	P. Moyer	M	17		Servant						TENN.
11	"	"	Amelia C. Fulmer	F	18		Domestic						"
12	1220	1163	J. F. Hanna	M	32		Farmer						IND.
13	"	"	Welthey "	F	25	Wife							CANADA
14	"	"	Cather "	M	5								ILL.
15	"	"	Henry "	M	3								"
16	"	"	Julia Wilson	F	19		Domestic						"
17	"	"	George Markle	M	23		Servant						CANADA
18	"	"	Mr. Markle	M	50		"						Unknown
19	1221	1164	B. Mullaney	M	35		Farmer						IRELAND
20	"	"	Elizabeth "	F	26								MD.

Supervisor's District No. \_\_\_\_\_  
Enumeration District No. \_\_\_\_\_SCHEDULE 1. - INHABITANTS IN \_\_\_\_\_, GANEER, Township, in the County of KANKAKEE,State of Illinois, enumerated by me on the 28th day of June, 1860 (SIGNED) H. Whittimore,  
Ass't. Marshal

Line No.	House No.	Family No.	Name of ea. person whose place of abode on _____ day of _____, was in this family	Sex	Age/b.d. before this Census	Relationship	Profession	Single	Married	Widwd.	Insane	Attends School	Place of Birth
21	1221	1164	John F. Mullaney	M	6								MD
22	"	"	George B. "	M	4								ILL
23	"	"	Wm. N. "	M	2								"
24	"	"	Joseph Peal(?)/Peach	M	60		Farmer						GERMANY
25	"	"	Philomoh (?) Peach	F	55	Wife							"
26	1222	1165	Jesse W. Jessop	M	28		Farmer						IND
27	"	"	Mary J. "	F	28	Wife							OHIO
28	"	"	Charley S. "	M	4								"
29	"	"	Margaret Merrikle	F	15								CANADA
30	"	"	Levi Jessop (?)	M	21		Day Laborer						OHIO
31	1223	1166	Frank Maroys (?)	M	35		Farmer						GERMANY
32	"	"	Agnes "	F	30	Wife							"
33	"	"	Laddis "	M	12								"
34	"	"	Frank "	M	6								"
35	"	"	John "	M	4								IND

Supervisor's District No. \_\_\_\_\_  
 Enumeration District No. \_\_\_\_\_

SCHEDULE 1. - INHABITANTS IN \_\_\_\_\_, GANEER, Township, in the County of KANKAKEE,

State of Illinois, enumerated by me on the 28th day of June, 1860 (SIGNED) H. Whittimore,  
 Ass't. Marshal

-18-

Line No.	House No.	Family No.	Name of ea. person whose place of abode on _____ day of _____, _____, was in this family	Sex	Age/b.d. before this Census	Relationship	Profession	Single	Married	Widwd.	Insane	Attends School	Place of Birth
36	1223	1166	Agnes Maroys (?)	F	1								ILL
37	"	"	John Bu(?)okie	M	13								GERMANY
38	1224	1167	Nelson Bump	M	37		Farmer						N.Y.
39	"	"	Sarah "	F	34	Wife							OHIO
40	"	"	Lydia J. "	F	12								ILL
			PAGE 156										
1	"	"	Anna K. "	F	10								ILL
2	"	"	Ellen "	F	8								"
3	"	"	Angeline "	F	6								"
4	"	"	Josiah Hopper	M	24		Servant						N.Y.
5	"	"	John "	M	20		"						"
6	1225	1168	Satere S. Lane	F	55					X			"
7	"	"	Lucy S. "	F	1(?)4								"
8	1226	1169	Joseph L. Loughtey	M	25		Farmer						"
9	"	"	Carria(?) W. "	F	21	Wife							"

Supervisor's District No. \_\_\_\_\_  
Enumeration District No. \_\_\_\_\_SCHEDULE 1. - INHABITANTS IN \_\_\_\_\_, GANEER, Township, in the County of KANKAKEE,State of Illinois, enumerated by me on the 28th day of June, 1860 (SIGNED) H. Whittimore,  
Ass't. Marshal

Line No.	House No.	Family No.	Name of ea. person whose place of abode on _____ day of _____, _____, was in this family	Sex	Age/b.d. before this Census	Relation-ship	Profession	Single	Married	Widwd.	Insane	Attends School	Place of Birth
10	1226	1169	Orange C. Loughtey	F	9								N.Y.
11	"	"	Joseph Blanchet	M	26		Servant						CANADA
12	1227	1170	Cyrus Thatcher	M	35		Farmer						VT
13	"	"	Alice "	F	25	Wife							N.Y.
14	"	"	Alva "	M	1								ILL
15	"	"	Levi "	M	66		Farmer						VT
16	"	"	Anna "	F	63	Wife							N.Y.
17	"	"	Josephine Boughton	F	17		Domestic						"
18	"	"	Wm. Bode	M	18		Servant						GERMANY
19	"	"	Antoin Layol	M	20		"						CANADA
20	"	"	William W. Boughton	M	20		Farming						N.Y.
21	1228	1171	Menden Hall	M	26		Farmer						OHIO
22	"	"	Emily J. "	F	21	Wife							IND
23	"	"	Walter E. "	M	1								"
24	"	"	Peter Watson	M	3/12								"

Supervisor's District No. \_\_\_\_\_

Enumeration District No. \_\_\_\_\_

SCHEDULE 1. - INHABITANTS IN \_\_\_\_\_, GANEER, Township, in the County of KANKAKEE,State of Illinois, enumerated by me on the 28th day of June, 1860 (SIGNED) H. Whittimore,  
Ass't. Marshal

Line No.	House No.	Family No.	Name of ea. person whose place of abode on _____ day of _____, _____, was in this family	Sex	Age/b.d. before this Census	Relationship	Profession	Single	Married	Widwd.	Insane	Attends School	Place of Birth
25	"	1172	G. W. Redkey(?) (Radke)	M	28		Farmer						OHIO
26	"	"	Elizabeth H. "	F	24								IND
27	"	"	F. Heridon	M	15								N.Y.
28	"	"	Lizzie Lucas	F	7								"
29	1229	1173	P. A. Canavan	M	42		Farmer						IRELAND
30	"	"	Ann "	F	42	Wife							"
31	"	"	James "	M	18	Son							"
32	"	"	John "	M	16	"							"
33	"	"	Anthony "	M	14								"
34	"	"	Mary "	F	12								"
35	"	"	Austin "	M	10								TENN.
36	"	"	Patrick "	M	8								"
37	"	"	Thomas "	M	3								"
38	"	"	Catherine "	F	1								ILL
39	"	1174	V. "	M	36		Farmer						IRELAND

Supervisor's District No. \_\_\_\_\_  
 Enumeration District No. \_\_\_\_\_

SCHEDULE 1. - INHABITANTS IN \_\_\_\_\_, GANEER, Township, in the County of KANKAKEE,

State of Illinois, enumerated by me on the 28th day of June, 1860 (SIGNED) H. Whittimore,  
 Ass't. Marshal

Line No.	House No.	Family No.	Name of ea. person whose place of abode on _____ day of _____, _____, was in this family	Sex	Age/b.d. before this Census	Relation-ship	Profession	Single	Married	Widwd.	Insane	Attends School	Place of Birth
40	1229	1174	Mary O. Canavan	F	35	Wife							VT.
			PAGE 157										
1	"	"	Marielle Morse	F	7								ILL.
2	"	"	Catherine Canavan	F	70					X			IRELAND
3	1230	1175	John H. Fender	M	30		Farmer						IND.
4	"	"	Ann "	F	23	Wife							OHIO
5	"	"	William H. "	M	7								ILL.
6	"	"	Mary C. "	F	4								"
7	"	"	Franklin "	M	1								"
8	"	"	Adalade Herriman	F	12								N.Y.
9	"	"	George Wells	M	20		Servant						VT.
10	1231	1176	Daniel Wagner	M	42		Farmer						N.Y.
11	"	"	Lavina "	F	40	Wife							"
12	"	"	Mary L. "	F	18	Dau.							"
13	"	"	Caroline P. "	F	16	"							"

Supervisor's District No. \_\_\_\_\_

Enumeration District No. \_\_\_\_\_

SCHEDULE 1. - INHABITANTS IN \_\_\_\_\_, GANEER Township, in the County of KANKAKEE,

State of Illinois, enumerated by me on the 28th day of June, 1860 (SIGNED) H. Whittimore,  
Ass't. Marshal

Line No.	House No.	Family No.	Name of ea. person whose place of abode on _____ day of _____, _____, was in this family	Sex	Age/b.d. before this Census	Relationship	Profession	Single	Married	Widwd.	Insane	Attends School	Place of Birth
14	1231	1176	Celestia C. Wagner	F	13								ILL.
15	"	"	James H. "	M	10								"
16	"	"	Francis R. "	F	6								"
17	"	"	Albert S. "	M	9/12								"
18	1232		UNOCCUPIED										
19	1233	1177	Isaac S. Smith	M	37		Farmer						N.Y.
20	"	"	Julia A. "	F	29	Wife							"
21	"	"	Charles E. "	M	15								"
22	"	"	Margaret A. "	F	9								"
23	"	"	Phebe J. "	F	8								"
24	"	"	Lydia "	F	7								"
25	"	"	John S. "	M	1								ILL.
26	1234	1178	T. W. Briggs	M	34		Farmer						OHIO
27	"	"	Francis "	F	28	Wife							IND.
28	"	"	Ada A. "	F	1								ILL.



Supervisor's District No. \_\_\_\_\_  
 Enumeration District No. \_\_\_\_\_

SCHEDULE 1. - INHABITANTS IN \_\_\_\_\_, GANEER, Township, in the County of KANKAKEE,

State of Illinois, enumerated by me on the 28th day of June, 1860 (SIGNED) H. Whittimore,  
 Ass't. Marshal

-23-

Line No.	House No.	Family No.	Name of ea. person whose place of abode on _____ day of _____, was in this family	Sex	Age/b.d. before this Census	Relation-ship	Profession	Single	Married	Widwd.	Insane	Attends School	Place of Birth
29	1234	1178	J. H. Fender	M	9								ILL.
30	1235	1179	C.C. Sawtell	M	43		Farmer						VT.
31	"	"	Adosha W. "	F	36	Wife							"
32	1236	1180	Stephen Sawtell	M	78		Farmer						"
33	"	"	Jerusha "	F	73	Wife							"
34	1237		UNOCCUPIED										
35	1238	1181	F. Swiheart	M	34		Farmer						OHIO
36	"	"	Isabella "	F	31	Wife							"
37	"	"	George "	M	14								"
38	"	"	Charles "	M	6								"
39	"	"	Francis M."	F	4								ILL.
40	"	"	Lillie "	F	3/12								"
			PAGE 158 - June 29, 1860										
1	"	"	Ida Pettes	F	19		Domestic						N.Y.
2	"	"	Charles Lincoln	M	17		Servant						ME

Supervisor's District No. \_\_\_\_\_  
 Enumeration District No. \_\_\_\_\_

SCHEDULE 1. - INHABITANTS IN \_\_\_\_\_, GANEER Township, in the County of KANKAKEE,

State of Illinois, enumerated by me on the 28th day of June, 1860 (SIGNED) H. Whittimore,  
 Ass't. Marshal

Line No.	House No.	Family No.	Name of ea. person whose place of abode on _____ day of _____, _____, was in this family	Sex	Age/b.d. before this Census	Relation-ship	Profession	Single	Married	Widwd.	Insane	Attends School	Place of Birth
3	1239	1182	John Boyd	M	28		Farm Laborer						N.Y.
4	"	"	Mary Jane Boyd	F	25	Wife							"
5	"	"	Lillie "	F	3								"
6	"	"	Isella "	F	2								"
7	"	"	Eva "	F	1/12								ILL.
8	1240	1183	John Carman	M	48		Farmer						VA.
9	"	"	Mary "	F	47	Wife							OHIO
10	"	"	George "	M	21		Painter						"
11	"	"	Nancy "	F	18								"
12	"	"	Amanda "	F	12								"
13	"	"	John "	M	10								"
14	"	"	Edward "	M	5								ME
15	1241	1184	N. S. Storis	M	63		Farmer						N.Y.
16	"	"	Harriet W. Storis	F	30	Wife							VT.
17	"	"	Jasper "	M	7								"

-24-

Supervisor's District No. \_\_\_\_\_

Enumeration District No. \_\_\_\_\_

SCHEDULE 1. - INHABITANTS IN \_\_\_\_\_, GANEER, Township, in the County of KANKAKEE,State of Illinois, enumerated by me on the 29th day of June, 1860 (SIGNED) H. Whittimore

Line No.	House No.	Family No.	Name of ea. person whose place of abode on _____ day of _____, _____, was in this family	Sex	Age/b.d. before this Census	Relation-ship	Profession	Single	Married	Widwd.	Insane	Attends School	Place of Birth
18	1242	1185	N. Miller	M	43		Farmer						N.Y.
19	"	"	Jane "	F	37	Wife							"
20	"	"	Anna "	F	16								"
21	"	"	Charles "	M	12								"
22	"	"	Julia Brulet	F	20		Domestic						CANADA
23	"	"	John Ring	M	17		Servant						"
24	"	"	Benj. Collin	M	27		"						"
25	"	"	Z. Hurley	M	18		"						Unknown
26	1243		UNOCCUPIED										
27	1244	1186	Peter Smith	M	30		Farmer						N.Y.
28	"	"	Jennie "	F	24	Wife							"
29	"	"	Charles F. Smith	M	1								IND.
30	"	"	Alice "	F	3/12								ILL.
31	"	"	Malipe Evans	F	18		Domestic						OHIO
32	"	"	H. Dowd	M	17		Laborer						"

Supervisor's District No. \_\_\_\_\_  
 Enumeration District No. \_\_\_\_\_

SCHEDULE 1. - INHABITANTS IN \_\_\_\_\_, GANEER, Township, in the County of KANKAKEE,  
 State of Illinois, enumerated by me on the 29th day of June, 1860 (SIGNED) H. Whittimore

Line No.	House No.	Family No.	Name of ea. person whose place of abode on _____ day of _____, _____, was in this family	Sex	Age/b.d. before this Census	Relation-ship	Profession	Single	Married	Widwd.	Insane	Attends School	Place of Birth
33	1245	1187	John Jackson	M	30		Farmer						ENGLAND
34	"	"	Rebecca "	F	27	Wife							"
35	"	"	Emeline "	F	6								OHIO
36			William H."	M	3								ILL.
37	"	"	John T. "	M	1								"
38	"	"	William "	M	29		Farmer						ENGLAND
39	1246		UNOCCUPIED										
40	1247		"										
			PAGE 159										
1	1248	1188	W. C. Richards	M	38		Farmer						N.Y.
2	"	"	Mary "	F	26	Wife							OHIO
3	"	"	Frank "	M	4								ILL.
4	"	"	William "	M	2								"
5	"	"	Jerred(?) W. Richards	M	25		Farmer						N.Y.
6	"	"	Emma "	F	11								IND.

Supervisor's District No. \_\_\_\_\_  
 Enumeration District No. \_\_\_\_\_

SCHEDULE 1. - INHABITANTS IN \_\_\_\_\_, GANEER, Township, in the County of KANKAKEE,  
 State of Illinois, enumerated by me on the 29th day of June, 1860 (SIGNED) H. Whittimore

Line No.	House No.	Family No.	Name of ea. person whose place of abode on _____ day of _____, _____, was in this family	Sex	Age/b.d. before this Census	Relation-ship	Profession	Single	Married	Widwd.	Insane	Attends School	Place of Birth
7	1248	1188	Patrice C. Dounald(?)	M	20		Day Laborer						IRELAND
8	"	"	Alfred Taylor	M	18		" "						"
9	"	"	Martin Hugh	M	20		" "						"
10	"	"	Patrick Murphy	M	21		" "						"
11	"	"	Christopher (Unknown)	M	26		" "						"
12	"	"	Catharine Hugh	F	20		Domestic						"
13	"	"	Bridget "	F	18		"						"
14	"	"	Lydia Platt	F	25		Counsel Teacher						VT.
15	1249	1189	Horace Sherwood	M	33		Farmer						CANADA
16	"	"	Asathusa "	F	29	Wife							N.Y.
17	"	"	Elvette "	F	8								ILL.
18	"	"	Cyrus M. "	M	6								"
19	"	"	Masette "	M	4								"
20	1250	1190	Henry Brown	M	56		Farmer						N.Y.
21	"	"	Charlotte Brown	F	44	Wife							CANADA

Supervisor's District No. \_\_\_\_\_

Enumeration District No. \_\_\_\_\_

SCHEDULE 1. - INHABITANTS IN \_\_\_\_\_, GANEER, Township, in the County of KANKAKEE,

State of Illinois, enumerated by me on the 29th day of June, 1860 (SIGNED) H. Whittimore

Line No.	House No.	Family No.	Name of ea. person whose place of abode on _____ day of _____, _____, was in this family	Sex	Age/b.d. before this Census	Relationship	Profession	Single	Married	Widwd.	Insane	Attends School	Place of Birth
22	1250	1190	Peaziah Brown	M	23		Laborer						CANADA
23	"	"	Levina "	F	22		Domestic						"
24	"	"	Amaziah "	M	19		Laborer						"
25	"	"	Ambrose "	M	17		"						"
26	"	"	Mary "	F	16								IND.
27	"	"	Emily "	F	11								ILL.
28	"	"	Joseph Davis	M	60								CANADA
29	1251	1191	Sarah Brown	F	49		Farming						N.Y.
30	"	"	Alfred "	M	29		Farmer						"
31	"	"	George "	M	24								"
32	"	"	Phila "	F	21		Domestic						"
33	"	"	Johnson "	M	16		Laborer						"
34	"	"	Jenni "	F	10								ILL.
35	1252	1192	Aldin B. Luther	M	38		Farmer						N.Y.
36	"	"	Cynthia M. "	F	35	Wife							"

Supervisor's District No. \_\_\_\_\_

Enumeration District No. \_\_\_\_\_

SCHEDULE 1. - INHABITANTS IN \_\_\_\_\_, GANEER, Township, in the County of KANKAKEE,  
 State of Illinois, enumerated by me on the 29th day of June, 1860 (SIGNED) H. Whittimore

Line No.	House No.	Family No.	Name of ea. person whose place of abode on _____ day of _____, _____, was in this family	Sex	Age/b.d. before this Census	Relation-ship	Profession	Single	Married	Widwd.	Insane	Attends School	Place of Birth
37	1252	1192	Clanam(?) Luther	M	12								N.Y.
38	"	"	Emma A. "	F	10								MICH.
39	"	"	Levisa "	F	5								"
40	1253		UNOCCUPIED										
			PAGE 160										
1	1254	1193	Charles Garrett	M	30		Farmer						IND.
2	"	"	Nancy "	F	27	Wife							"
3	"	"	Elizabeth "	F	8								"
4	"	"	James "	M	6								"
5	"	"	William "	M	4								ILL.
6	"	"	Mary "	F	2								"
7	"	"	Thomas (Unknown)	M	20		Day Laborer						IRELAND
8	"	"	Jennett(?) McKee	M	19		" "						IND.
9	1255	1194	Benj. A. Mott	M	40		Farmer						N.Y.
10	"	"	Rhoda "	F	40	Wife							CANADA

Supervisor's District No. \_\_\_\_\_

Enumeration District No. \_\_\_\_\_

SCHEDULE 1. - INHABITANTS IN \_\_\_\_\_, GANEER, Township, in the County of KANKAKEE,State of Illinois, enumerated by me on the 29th day of June, 1860 (SIGNED) H. Whittimore

Line No.	House No.	Family No.	Name of ea. person whose place of abode on _____ day of _____, _____, was in this family	Sex	Age/b.d. before this Census	Relationship	Profession	Single	Married	Widwd.	Insane	Attends School	Place of Birth
11	1255	1194	David Mott	M	16								CANADA
12	"	"	Elizabeth Mott	F	14								"
13	"	"	Eliza "	F	11								"
14	"	"	Susan "	F	6								ILL.
15	"	"	Mary Ann "	F	3								"
16	1256	1195	John Hess	M	40		Farmer						CANADA
17	"	"	Elizabeth Hess	F	22	Wife							N.Y.
18	"	"	G(?) "	M	9								IND.
19	"	"	John Bnervette(?)	M	21		Day Laborer						CANADA
20	1257	1196	Corydon Parish	M	32		Farmer						N.Y.
21	"	"	Mary "	F	22	Wife							"
22	"	"	Edwin "	M	3								ILL.
23	"	"	Rebecca Clark	F	17		Com. School Teacher						N.Y.
24	1258	1197	Chester Wetmore	M	50		Farmer						VT.
25	"	"	Louisa A "	F	41	Wife							"



20 November 1979

# PEDIGREE CHART

DATE \_\_\_\_\_  
 NAME OF PERSON SUBMITTING CHART  
 Donald James LORD  
 STREET ADDRESS  
 1239 Sandalwood Ave.  
 CITY STATE  
 Anaheim, Ca. 92805

CO. 1 ON THIS CHART IS  
 THE SAME PERSON AS NO. \_\_\_\_\_

CHART NO. \_\_\_\_\_

-31-

LORD, Donald James

BORN 30 Aug 1924  
 WHERE Roberts Co, S. Dak. (near Brown's Valley, Mn.)  
 WHEN MARRIED 10 July 1953  
 DIED

WHERE  
 EPPELAND, Dorothy Lucille  
 NAME OF HUSBAND OR WIFE

2 LORD, George Baptist  
 BORN 31 Mar 1873  
 WHERE St. George, Kankakee, Ill.  
 WHEN MARRIED 9 Sep 1906  
 DIED 28 April 1935  
 WHERE Roberts Co, S. Dak., near  
 Browns Valley, Mn.  
 Moved to Ghent, Mn 1883

3 COSSEN, Anna  
 Joanna Wilhelmina  
 BORN 19 Sep 1883  
 WHERE De Pere, Wisc.  
 DIED 30 Jan 1977  
 WHERE Marshall, Mn.

4 LORD, Edmond  
 BORN 11 June 1843  
 WHERE Quebec, P.Q. Canada  
 WHEN MARRIED  
 DIED 8 Jan 1904  
 WHERE Marshall, Mn.  
 Lived in Kankakee, Ill.  
 Moved to Ghent, Mn 1883.

5 PARADIS, Angeline  
 BORN 28 Aug 1847  
 WHERE St. Jean, P.Q., Canada  
 DIED 13 June 1926  
 WHERE Marshall, Mn.

6 GOSSSEN, John  
 BORN 1 Nov 1845  
 WHERE Beugen, Holland  
 WHEN MARRIED May 1872  
 DIED 1 Oct 1935  
 WHERE Marshall, Mn.  
 Lived DePere, Wisc.

7 ARIS, Hendrina (or Bernadine)  
 BORN 1852  
 WHERE Germany  
 DIED 1883  
 WHERE De Pere, Wisc.

8 LORD, Aubin  
 BORN 30 Mar 1809  
 WHERE Quebec, P.Q. Canada  
 WHEN MARRIED moved to Ill. 1849  
 DIED  
 WHERE Kankakee, Ill.  
 ROY, Magdalene

9 PARADIS,  
 BORN  
 WHERE  
 WHEN MARRIED  
 DIED  
 WHERE

10 COSENS, Herman  
 BORN ca 1820  
 WHERE Holland  
 WHEN MARRIED  
 DIED  
 WHERE

11 BARTEN, Joanna  
 BORN 1810  
 WHERE Holland  
 DIED 1871  
 WHERE

12 ARTS, Johannes  
 BORN  
 WHERE  
 WHEN MARRIED

13 PAUWELS, Johanna Petronella  
 BORN 22 June 1821  
 WHERE Wyler, Prussian Germany  
 DIED 23 Feb 1891  
 where

16 LORD, Jean  
 ABOVE NAME

17 LIGNY, Marie  
 ABOVE NAME

18  
 ABOVE NAME

19  
 ABOVE NAME

20  
 ABOVE NAME

21  
 ABOVE NAME

22  
 ABOVE NAME

23  
 ABOVE NAME

24  
 ABOVE NAME

25  
 ABOVE NAME

26  
 ABOVE NAME

27  
 ABOVE NAME

28  
 ABOVE NAME

29  
 ABOVE NAME

30  
 ABOVE NAME

31  
 ABOVE NAME

Name of Compiler Susan M. Bowen  
 Address Route 5  
 City, State St. Anne, Ill. 60964  
 Date Oct. 1, 1979

Person No. 1 on this chart is the same person as No. \_\_\_\_\_ on chart No. \_\_\_\_\_.

Chart No. \_\_\_\_\_

b. Date of Birth  
 p.b. Place of Birth  
 m. Date of Marriage  
 d. Date of Death  
 p.d. Place of Death

4 Frederick Joseph Leutloff  
 (Father of No. 2)  
 b. 4-7-1886  
 p.b. Aroma Park, Ill.  
 m. 6-20-1917 Kankakee  
 d. 4-26-1949 Aroma Park  
 p.d. Aroma Park, Ill.  
 Mound Grove Cem.

2 Byron Ferdinand Leutloff  
 (Father of No. 1)  
 b. 4-18-1924  
 p.b. Aroma Park, Ill.  
 m. 7-13-1946 Divorced 1967  
 d.  
 p.d.

5 Hilda Doretta Frerichs  
 (Mother of No. 2)  
 b. 5-22-1888  
 p.b. Danforth, Ill.  
 d. 6-12-1966  
 p.d. Kankakee,  
 buried; Mound Grove Cem.

Susan Marie Leutloff Bowen  
 b. 1-22-1949  
 p.b. Kankakee, Illinois  
 m. 9-14-1968 St. Pauls Luthern  
 d.  
 p.d.

6 Claude Mathew Combs  
 (Father of No. 3)  
 b. 12-15-1893  
 p.b. Washington, Indiana  
 m. 5-9-1914 Otwell, Ind.  
 d. 4-17-1962  
 p.d. Kankakee, Ill.  
 Memorial Gardens Cem.

3 Doris Maye Combs  
 (Mother of No. 1)  
 b. 11-14-1926  
 p.b. Otwell, Indiana  
 d.  
 p.d.

7 Leila Dosha Gray  
 (Mother of No. 3)  
 b. 5-12-1895  
 p.b. Otwell, Indiana  
 d. 9-19-1978  
 p.d. Kankakee, Ill.

Robert Kendall Bowen  
 (Spouse of No. 1)  
 b. 2-8-1948 d.  
 p.b. Hawaii p.d.

8 Emil Leutloff  
 (Father of No. 4)  
 b. 11-19-1857  
 p.b. Aroma Park, Ill.  
 m. 4-14-1884  
 d. 8-25-1936  
 p.d. Aroma Park, Ill.

9 Elizabeth Marans  
 (Mother of No. 4)  
 b. 11-25-1868  
 p.b. Aroma Park, Ill.  
 d. 4-17-1937  
 p.d. Aroma Park, Ill.

10 Eta Frerichs  
 (Father of No. 5)  
 b. 11-28-1840  
 p.b. Osfriesland, Germany  
 m. 1877  
 d. 12-8-1918 Kankakee,  
 p.d. Kankakee, Ill.

11 Margaret  
 (Mother of No. 5)  
 b. 11-10-1848  
 p.b. Germany  
 d. 4-12-1926  
 p.d. Kankakee, Ill.

12 Thomas Sterling Combs  
 (Father of No. 6)  
 b. 9-16-1869  
 p.b. Davis Co. Ind.  
 m. 7-31-1892  
 d. 8-1-1904  
 p.d. Wash. Ind Hit by street car

13 Mary Etta Scott  
 (Mother of No. 6)  
 b. 9-13-1873  
 p.b. Davies Co. Ind.  
 d. 12-30-1896  
 p.d. Davies Co.

14 Orland Perry Gray  
 (Father of No. 7)  
 b. 12-6-1868  
 p.b. Burr Oak, Indiana  
 m. 2-2-1890  
 d. 11-14-1937  
 p.d. Otwell Ind.

15 Florence Melinda Cox  
 (Mother of No. 7)  
 b. 10-12-1870  
 p.b. Iva Comm. Pike Co. Ind.  
 d. 7-10-1939  
 p.d. Burr Oak, Ind.

16 Frederick Leutloff  
 (Father of No. 8,  
 Cont. on chart No. \_\_\_\_\_)  
 b. 1-28-1830  
 m. 12-31-1856  
 d. 1-28-1908

17 Katherine Beland  
 (Mother of No. 8,  
 Cont. on chart No. \_\_\_\_\_)  
 b. 6-3-1828  
 d. 1-7-1921 Kankakee, Ill.

18 Joseph Marans  
 (Father of No. 9,  
 Cont. on chart No. \_\_\_\_\_)  
 b. 7-25-1846  
 m. 3-3-1867  
 d. 3-14-1916 Kankakee, Ill.

19 Bridget Smith Stanton  
 (Mother of No. 9,  
 Cont. on chart No. \_\_\_\_\_)  
 b. 1830  
 d. 4-9-1903 Kankakee, Ill.

20 Alger Frerichs  
 (Father of No. 10,  
 Cont. on chart No. \_\_\_\_\_)  
 b.  
 m.  
 d.

21  
 (Mother of No. 10,  
 Cont. on chart No. \_\_\_\_\_)  
 b.  
 d.

22  
 (Father of No. 11,  
 Cont. on chart No. \_\_\_\_\_)  
 b.  
 m.  
 d.

23  
 (Mother of No. 11,  
 Cont. on chart No. \_\_\_\_\_)  
 b.  
 d.

24  
 (Father of No. 12,  
 Cont. on chart No. \_\_\_\_\_)  
 b.  
 m.  
 d.

25 Katherine  
 (Mother of No. 12,  
 Cont. on chart No. \_\_\_\_\_)  
 b.  
 d.

26  
 (Father of No. 13,  
 Cont. on chart No. \_\_\_\_\_)  
 b.  
 m.  
 d.

27  
 (Mother of No. 13,  
 Cont. on chart No. \_\_\_\_\_)  
 b.  
 d.

28 Tilghman Gray  
 (Father of No. 14,  
 Cont. on chart No. \_\_\_\_\_)  
 b.  
 m.  
 d.

29 Elizabeth Lounsdale  
 (Mother of No. 14,  
 Cont. on chart No. \_\_\_\_\_)  
 b.  
 d.

30 George Cox  
 (Father of No. 15,  
 Cont. on chart No. \_\_\_\_\_)  
 b.  
 m.  
 d.

31 Lora Lonn (Conn)  
 (Mother of No. 15,  
 Cont. on chart No. \_\_\_\_\_)  
 b.  
 d.

Form A2. Copyright 1963 by The Everton Publishers, Inc., P.O. Box 506, Logan, Utah, publishers of THE GENERAL GENEALOGICAL HELPER. See us for a free catalogue with lists and full descriptions of many genealogical aids.

Name of Compiler Susan M. Bowen

Address Route 5 Box 181

City, State St. Anne, Ill. 60964

ate \_\_\_\_\_

Person No. 1 on this chart is the same person as No. \_\_\_\_\_ on chart No. \_\_\_\_\_

Chart No. \_\_\_\_\_

b. Date of Birth  
p.b. Place of Birth  
m. Date of Marriage  
d. Date of Death  
p.d. Place of Death

4 Frederick Leutloff  
(Father of No. 2)  
b. 1-28-1830 Torondorf  
p.b. Saxe-Weimae, Germany  
m. 12-31-1856  
d. 1-28-1908  
p.d. Kankakee, Ill.

2 Emil Leutloff  
(Father of No. 1)  
b. 11-19-1857  
p.b. Aroma Park, Ill.  
m. 4-14-1884  
d. 8-25-1936  
p.d. Aroma Park, Ill.

5 Katherine Beland  
(Mother of No. 2)  
b. 6-3-1828  
p.b. Switzerland  
d. 1-7-1921  
p.d. Kankakee, Ill.

Frederick Joseph Leutloff

b. 4-7-1886  
p.b. Aroma Park, Ill.  
m. 6-20-1917 Kankakee  
d. 4-26-1949  
p.d. Aroma Park, Ill.

6 Joseph Marans  
(Father of No. 3)  
b. 7-25-1846  
p.b. Bastines, France  
m. 3-3-1867  
d. 3-14-1916  
p.d. Kankakee, Ill.

3 Elizabeth Marans  
(Mother of No. 1)  
b. 11-25-1868  
p.b. Aroma Park, ILL.  
d. 4-17-1937  
p.d. Aroma Park Cem.

7 Eridget Smith Stanton  
(Mother of No. 3)  
b. Jan 1830 Ireland  
p.b. Loud, Ireland  
d. 4-9-1903  
p.d. Aroma Park, ILL.

Filda Doretta Frerichs  
(Spouse of No. 1)  
b. 5-22-1888 d. 6-12-1966  
p.b. Danforth, Ill. p.d. Kankakee, Ill.

8 William Leutloff  
(Father of No. 4)

b.  
p.b. Germany  
m.  
d.  
p.d.

9 Annie  
(Mother of No. 4)

b.  
p.b. Germany  
d.  
p.d.

10 John Beland  
(Father of No. 5)

b.  
p.b. Switzerland  
m.  
d.  
p.d.

11 Rose Eschleman  
(Mother of No. 5)

b.  
p.b. Switzerland  
d.  
p.d.

12 John Meyranz (Marans)  
(Father of No. 6)

b.  
p.b. France  
m.  
d.  
p.d.

13 Susan Baradah  
(Mother of No. 6)

b.  
p.b. Paris, France  
d.  
p.d.

14 John Smith  
(Father of No. 7)

b.  
p.b. Ireland  
m.  
d.  
p.d.

15 Alice O'Terwin  
(Mother of No. 7)

b.  
p.b. Ireland  
d.  
p.d.

16 b. (Father of No. 8, Cont. on chart No. \_\_\_\_\_)  
m.  
d.  
17 b. (Mother of No. 8, Cont. on chart No. \_\_\_\_\_)  
d.  
18 b. (Father of No. 9, Cont. on chart No. \_\_\_\_\_)  
m.  
d.  
19 b. (Mother of No. 9, Cont. on chart No. \_\_\_\_\_)  
d.  
20 b. (Father of No. 10, Cont. on chart No. \_\_\_\_\_)  
m.  
d.  
21 b. (Mother of No. 10, Cont. on chart No. \_\_\_\_\_)  
d.  
22 b. (Father of No. 11, Cont. on chart No. \_\_\_\_\_)  
m.  
d.  
23 b. (Mother of No. 11, Cont. on chart No. \_\_\_\_\_)  
d.  
24 b. (Father of No. 12, Cont. on chart No. \_\_\_\_\_)  
m.  
d.  
25 b. (Mother of No. 12, Cont. on chart No. \_\_\_\_\_)  
d.  
26 b. (Father of No. 13, Cont. on chart No. \_\_\_\_\_)  
m.  
d.  
27 b. (Mother of No. 13, Cont. on chart No. \_\_\_\_\_)  
d.  
28 b. (Father of No. 14, Cont. on chart No. \_\_\_\_\_)  
m.  
d.  
29 b. (Mother of No. 14, Cont. on chart No. \_\_\_\_\_)  
d.  
30 b. (Father of No. 15, Cont. on chart No. \_\_\_\_\_)  
m.  
d.  
31 b. (Mother of No. 15, Cont. on chart No. \_\_\_\_\_)  
d.

Form A2. Copyright 1963 by The Everton Publishers, Inc., P.O. Box 506, Logan, Utah, publishers of THE GENEALOGICAL HELPER. Send for a free catalogue with lists and full descriptions of many genealogical aids.

SURNAME INDEX FOR THIS ISSUE

ADAMS - 11	HERIDON - 19	PLATT - 26
ALEXANDER - 9	HERRIMAN - 20	PAUWELS - 32
ANDERSON - 13, 14	HESS - 11, 29	
ARIS/ARTS - 32	HILL - 10	RADKE/REDKEY - 19
ARMSTRONG - 11, 14, 15	HOPPER - 17	RENEHY(?) - 12
	HUGH - 26	RICHARDS - 25
BARADAH - 31	HULL - 11	RIFLE - 12
BARTEN - 32	HURLEY -24	RING - 24
BEAUDREAU - 13		ROSS - 9
BELAND - 30, 31	JACKSON - 25	
BLANCHET - 18	JESSOP - 16	SABRE - 10
BNERVETTE - 29	JORDAN - 9	SAWTELL - 22
BODE - 18		SCHRAULINGLIER - 14
BOUGHTON - 18	KILLINGSWORTH - 10	SCOTT - 30
BOWEN - 30	KING - 10	SHERWOOD - 26
BOYD - 23		SIMS - 10
BRIGGS - 21	LAMPORT - 11	SMITH- 21, 24, 30, 31
BROWN - 9, 26, 27	LANE - 17	STANTON - 30
BRULET - 24	LAYOL - 18	STEVENS - 9
BUMP - 17	LEUTLOFF - 30, 31	STILES - 12
BU(?)OKIE - 17	LINCOLN -22	STORIS - 23
	LONN - 30	SWIHEART - 22
CANAVAN - 19, 20	LORD - 32	
CARMAN - 23	LOUGHTEY - 17, 18	TAYLOR - 26
CLARK - 29	LOUNSDALE - 30	THATCHER - 18
COLLIN - 24	LUCAS - 19	
COMBS - 30	LUTHER - 27, 28	VOYETTE - 12
CONGER - 9		
COX - 30	MacKEY - 10	WADE - 10
	MARANS/MEYRANZ - 30, 31	WAGNER - 20, 21
DAVIS - 27	MARKLE - 15	WATSON - 18
DAYTON - 11	MAROYS - 16, 17	WELLS - 20
DeFOREST - 10	MCKEE - 28	WETMORE - 29
DOUNALD - 26	MERRIKLE - 16	WICKES - 13
DOWD - 24	MILLER - 24	WILKERSON - 12
	MONTGOMERY - 9	WILLIAMS - 24
ESCHLEMAN - 31	MOORES - 10	WILLS - 13
EVANS - 24	MORSE - 20	WILSON - 15
	MOTT - 28, 29	
FENDER - 20, 22	MOYER - 14, 15	
FREEMAN - 11	MULLANEY - 15, 16	
FRERICHS - 30, 31	MURPHY - 26	
FULMER - 15		
	NEWTON - 9	
GARRETT - 11, 28	NICHOL5 - 12, 13	
GOSSEN - 32		
GRAY - 30	O'TERWIN - 31	
HALL - 18	PARADIS - 32	
HAMLIN - 13	PARISH - 29	
HANNA - 15	PEACH - 16	
HARRIS - 10	PERKINS - 11	
HENAN - 14	PETTES - 22	
HENRY - 10	PITTS - 11	