

The Arkiki

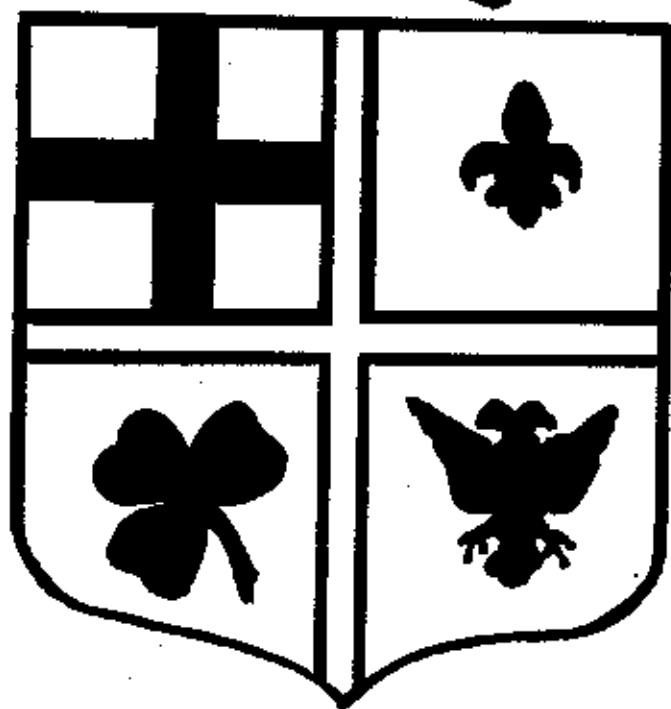

A QUARTERLY PUBLICATION
OF KANKAKEE VALLEY
GENEALOGICAL SOCIETY

VOL. 20, NO. 4

NOVEMBER, 1990

QUARTERLY PUBLICATION

Kankakee Valley Genealogical Society

P.O. Box 442
Bourbonnais, Illinois 60914

November, 1990

Vol. 20. No. 4

TABLE OF CONTENTS

	<u>Page</u>
Kankakee County Ancestor Book.....	2
K.V.G.S. New Address	2
Randolph County Genealogical Society	2
K.V.G.S. 1990 Membership List	3-4
Kankakee County Grave Markers - Maternity BVM Cemetery	4-6
Kankakee County Cemeteries	7-8
Kankakee County Map.....	9
The Optimist - 1904	10-13
Books in Genealogical Room - Kankakee Public Library	14-15
Kankakee County Court - 1877	16-17
The East End (Kankakee Gazette)	18
1917 Prairie Farmer's Directory of Kankakee County	19-24
Ancestor Charts	25-27
Surname Index	28-29

ATTENTION MEMBERS

KANKAKEE COUNTY ANCESTOR BOOK

The Society will be putting together and publishing ancestor charts for all Kankakee County ancestors being researched by our members. At the back of this quarterly you will find a blank Ancestor Chart for your use in submitting ancestor information.

These charts should be submitted to the Society by JANUARY 1, 1990, in order to be included in the book. Be sure to mark your name and member number on each sheet.

If you need more forms, contact Marcia (933-5529 days/ 932-7569 evenings) and she will mail you more forms. These can be submitted in handwritten or typed form. Please be sure to submit these as soon as possible so we can start working on this publication.

NEW ADDRESS

THE SOCIETY HAS A NEW ADDRESS. ALL CORRESPONDENCE SHOULD BE MAILED TO:
KANKAKEE VALLEY GENEALOGICAL SOCIETY
P.O. BOX 442
BOURBONNAIS, ILLINOIS 60914

RANDOLPH COUNTY GENEALOGICAL SOCIETY

The first meeting of the Randolph County Genealogical Society was held at the Randolph County Courthouse on August 25, 1990, in Chester, Illinois.

Chester, Illinois, is located 50 miles south on Highway 3 from St. Louis, Missouri, or 3 1/2 hours from Springfield, Illinois, to south. The Randolph County Courthouse at Chester overlooks the mighty Mississippi River on Highway 150 off the Chester Bridge Road.

Committees now forming for Charter Members of this organization for the period August 25, 1990, to December 31, 1991. Contact temporary officers: President Frankie Eggemeyer, Route 1, Box 70, Ellis Grove, Illinois 62241, phone 618/859-3813; Michael McClure, 1415 Swanwich St., Chester, IL 62233, phone 681/826-5125; Lola Crowder, Perryville, MO, Robert Draves, 1st Bank, State St., Chester, Illinois.

Report: KVGs MEMBERSHIP

NAME	STREET	CITY/STATE	MEM. NO.
Alexander, Marcia	332 Glenroy Ave.	Cincinnati, OH 45238	327
Barrie, Richard L.	Box 4	Turton, SD 57477	64
Baum, JoAnn	1301 N. Western Ave. #334	Lake Forest, IL 60045	280
Beauvis, Thomas	21 Gilman Terrace	Sioux City, IA 51104	339
Beebe, Mrs. Chas.	719 S. Fourth	Kankakee, IL 60901	19
Beernink, Marie A.	5753 Washington St.	Downers Grove, IL 60516	308
Benn, Raymond	1367 S. Seventh Ave.	Kankakee, IL 60901	123
Bertrand, Arthur	6911 Everhart St.	San Diego, CA 92115	214
Betourne, Toni	1355 Lennington Cr. NW	Kankakee, IL 60901	191
Billings, Dollie M.	254 Sheffield St.	St. Anne, IL 60964	167
Bird, Robert	2110 Georgetown Cr.	Champaign, IL 61821	243
Birkenbeil, James	970 E. Court St.	Kankakee, IL 60901	329
Boerboom, Karen Husemeyer	4125 Lance	Idaho Falls, ID 83401	333
Boone, Ardis	RFD #3, Box 372	St. Anne, IL 60964	299
Bouchey, Wanda	1054 Loupe Ave.	San Jose, CA 95121	225
Burden, Karen	1156 S. Lincoln	Kankakee, IL 60901	237
Chandler, Mrs. Richard	566 S. Indiana	Kankakee, IL 60901	11
Crosby, J. R.	2800 July St. #36	Baton Rouge, LA 70808	295
Devine, Doris	Route 1 West, Box 70	Chebanse, IL 660922	335
Dillion, Wildar	4250 IC Irish Hills Dr.	South Bend, IN 46614	318
Easley, June E.	17 S. Evergreen	Arlington Heights, IL 60005	273
Elliott, Mayane	895 N. Center St.	Tracy, MN 56175	334
Enright, Cecile	954 N. Cleveland	Kankakee, IL 60901	320
Falardeau, Robert F.	922 E. Patten Dr.	Palatine, IL 60067	314
Ferris, Ann	991 N.W. River Dr., Apt. #202	Kankakee, IL 60901	181
Francouer, Helen (Mrs.)	518 S. Indiana Ave.	Kankakee, IL 60901	38
Fry, Robert E.	4400 W. Missouri Ave.	Glendale, Az 85301	337
Gereaux, Warren	P.O. Box 4113	Logan, Utah 84321	310
Girard, Roberta	169 Grinnell St.	Colorado Springs, CO 80911	332
Greany, Constance	103 Canova Place SW	Calgary, Alberta, Canada T2W2A8	319
Hartman, Patricia	617 Lakeview Dr.	Manteno, IL 60950	80
Holmlund, Naomi (Mrs.)	1804 S. 22nd St.	LaCrosse, WI 54601	266
Keller, Leon	215 Yancy Rd.	Madison, AL 35758	263
Kneer, Nancy	Burnham Woods, 2977 - E.	419th Rd La Salle, IL 61301	230
Kozlowski, Vladimar	Rt. 2, Box 357	Kankakee, IL 60901	331
LaGue, Jean	31 W. Plum St.	Westerville, OH 43081	306
LaValle, Steven & Barbara	15817 Millbrook Lane	Laurel, MD 20707	285
Love, Norman	481 S. Harrison	Kankakee, IL 60901	340
Lunsford, Thelma	525 W. Stockton Heights Dr.	Bourbonnais, IL 60914	246
Meier, James (Mr. & Mrs.)	Rt. 6, Box 81	Kankakee, IL 60901	50
Meier, Norma (Mrs.)	4863 Old Dominion Dr.	Arlington, VA 22207	160
Mitchell, Ronald G.	861 S. Evergreen Ave.	Kankakee, IL 60901	297
Morrison, Harold C.	R.R. 2, Box 339, Heil Estates	Kankakee, IL 60901	338
Oakes, Cora	#2 Andrews Ct. Apt. 4	Bradley, IL 60915	16
Parker, Vera	225 N. Fraser Dr. East	Mesa, AZ 85203	190
Paschke, John & Peg	591 S. May Ave.	Kankakee, IL 60901	286
Patterson, Pollyann	24176 La Pala Lane	Mission Viejo, CA 92691	178
Raffeto, Marilyn	4347 Manchester Ct.	Santa M aria, CA 93455	332
Ravens, Nelda	Rt. 1, Box 261	Bonfield, IL 60913	31
Reese, Dalene	123 W. Mahoney	Winslow, AZ 86047	316

NAME	STREET	CITY/STATE	MEM. NO
Regnier, Charles	378 S. Alma Ave.	Kankakee, IL 60901	100
Riml, Itha	Rt. 1, Box 219	Kankakee, IL 60901	264
Rittmanic, Carol	5721 Elaine Dr.	Rockford, IL 61108	336
Shreffler, Leona	Rt. 2, Box 137	Kankakee, IL 60901	28
Smith, Marjorie	Route 1, Box 161	Bonfield, IL 60913	174
Smith, Rena	P.O. Box 813	Balboa, CA 92661	207
Stadler, Mildred	262 S. Elm St.	Manteno, IL 60950	12
Stang, Marcia	960 Pheasant Dr.	Bradley, IL 60915	255
Tallman, Eileene	Route 1, Box 351	Bourbonnais, IL 60914	185
Taylor, John Philip	10388 Krista Ct.	Cupertino, CA 95014	342
Thiel, Sylvia	1000 N. Hersey	Beloit, KS 67420	198
Vickery, Marie	RR 1, Box 283	St. Anne, IL 60964	99
Voss, Charles & Ann	Rt. 2, Box 99	Kankakee, IL 60901	82
Welk, James & Martha	1168 S. 5th Ave.	Kankakee, IL 60901	239
West, Virginia	P.O. Box 27	Buckingham, IL 60917	327
Wright, Michael T.	124 Valley Vista Dr.	Burlison, TX 76028	311
Wrolson, Earl & Irene	102 N. West St.	Ohio, IL 61349	303

KANKAKEE COUNTY GRAVE MARKERS

The following two pages contain photographs of markers from Maternity B.V.M. Cemetery in Bourbonnais. The society walked this cemetery in October and it will be available shortly. Listed below are the inscriptions from the markers.

A. LaFleur
 A.L. Fountain
 D'Age 40 Y.

In memory of our Father & Mother
 Fabien Fraser died Mar. 28, 1853,
 aged 51 yrs
 Flore Goudreau, wife of Fabien
 Fraser died Dec. 4, 1951, aged 75
 years

Louis Mercier	1814 - 1898	Latick Mecier	1814 - 1899
Hubert Mecier	1842 - 1932	Clara Mecier	1841 - 1885
Florence	1854 - 1944		

A. Goudreau W. of Josph Deslonchamy died the 19 the day of April the year 1900, age 38 Mother

Edie died Sep. 12, 1871, aged 6 Y, 3 M, 3 D
 Adena died Oct 13, 1880, aged 5 Y, 11 M, 28 D
 Laura died Oct 21, 1880 aged 4 Y, 5 D
 Hava died Oct. 27, 1880, aged 1 Y, 9 M, 22
 D Israel & Rosalie Baghand

Alphonsus E. Legris A.M. died July 26 1883 aged 21 yrs. 19 ds.

Emma Grandpre wife of S L. Paro 1847 - 1889

Joseph Gadrois Mart le 15 Mars Ages 84 An L'Annee 1850





KANKAKEE COUNTY CEMETERIES

TOWNSHIP	NO.	NAME OF CEMETERY	SECTION	ACTIVE	C.R.	ALSO KNOWN AS
St. Anne	101	St. Anne Catholic	4	Y	C	
St. Anne	102	St. Anne Township	4	Y		Community
Otto	103	Barnett	9	N		
Otto	104	Sammons	5	N		
Norton	105	Mt. Hope	9	Y		
Norton	106	Eldridgeville	12	Y		
Norton	107	Smith	32	Y		Union
Norton	108	Coleman	12	Y		
Pilot	109	Grand Prairie Lutheran	31	Y	C	Norwegian
Pilot	110	Grant Prairie United	5	Y	C	Methodist
Pilot	111	Mt. Hope	11	Y	C	
Pilot	112	Old Lehigh	1	N		
Pilot	113	Pilot Center	27	Y	C	Methodist
Pilot	114	St. Peter & Paul	4	Y	C	
Pilot	115	Trinity Lutheran	33	Y	C	
Pilot	116	Zion Lutheran	4	Y	C	
Pembroke	117	Guiding Star Memorial	20	Y		
St. Anne	118	Old Baptist	34	N	C	
St. Anne	119	Vickery Family	19	N		
St. Anne	120	Wingerter	25	N		
St. Anne	121	Wichert	26	Y		Oakwood
Aroma	122	Aroma Park	14	Y		
Aroma	123	Bebe Family	12	N		
Aroma	124	Leggtown	18	N		
Aroma	125	Memorial Gardens	2	Y		
Aroma	126	Mt. Langham	25	N		
Aroma	127	Rice-Bebe	13	N		
Kankakee	128	Kankakee State Hospital	9			
Kankakee	129	Mound Grove	4			
Kankakee	130	Mt. Calvary	33	Y	C	
Kankakee	131	St. Rose of Lima	33	Y	C	

TOWNSHIP	NO.	NAME OF CEMETERY	SECTION	ACTIVE	C.R.	ALSO KNOWN AS
Otto	132	St. James	29	Y	C	
Essex	133	Foote	10	Y		South
Essex	134	Wright	10	Y		North
Salina	135	Beach	3	N		
Salina	136	Bonfield	22	Y		
Salina	137	Maple Grove	14			
Limestone	138	Hawkins	23	Y		Limestone
Limestone	139	Schreffler	7	Y		
Bourbonnais	140	All Saints	13	Y	C	
Bourbonnais	141	Hall	5	N		
Bourbonnais	142	Maternity (new)	19	Y	C	
Bourbonnais	143	Maternity (old)	19	N	C	
Bourbonnais	144	Van Meter	31	N		Lancaster
Bourbonnais	145	Smith	9	N		
Ganeer	146	Mt. Airy	26	Y		
Ganeer	147	St. George	7	Y	C	
Ganeer	148	St. Patrick	13	Y	C	
Ganeer	149	Momence Protestant	13	Y	C	
Momence	150	Nichols	5	N		
Momence	151	Shrontz	20	Y		
Rockville	152	Bloom	23	Y		
Rockville	153	DeSelm	21	Y		
Rockville	154	Bloom Old	23	N		
Manteno	155	St. Joseph	15	Y	C	
Manteno	156	Elmwood	15	Y		
Manteno	157	Manteno State Hospital	25	Y		
Sumner	158	Heusing	12	Y		
Sumner	159	St. Paul Lutheran	32	Y	C	Solitt
Yellowhead	160	Richardson-McKinstry	21	Y		
Yellowhead	161	St. Paul Lutheran	14	Y	C	
Yellowhead	162	Union Corners	31	Y		
Yellowhead	163	Chief Yellowhead	29	N		
Yellowhead	164	Scherburnville Christian	30	Y	C	

C.R. = Church Related

* * * * *

KANKAKEE COUNTY ILLINOIS

LEGEND

TOWNSHIP ROADS

EARTH
GRAVEL - STONE
PAVEMENT - BITUMINOUS

COUNTY HIGHWAYS

EARTH
GRAVEL - STONE
PAVEMENT - BITUMINOUS - CONCRETE

STATE ROAD ISSUE ROUTES

PAVEMENT - CONCRETE

SCALE

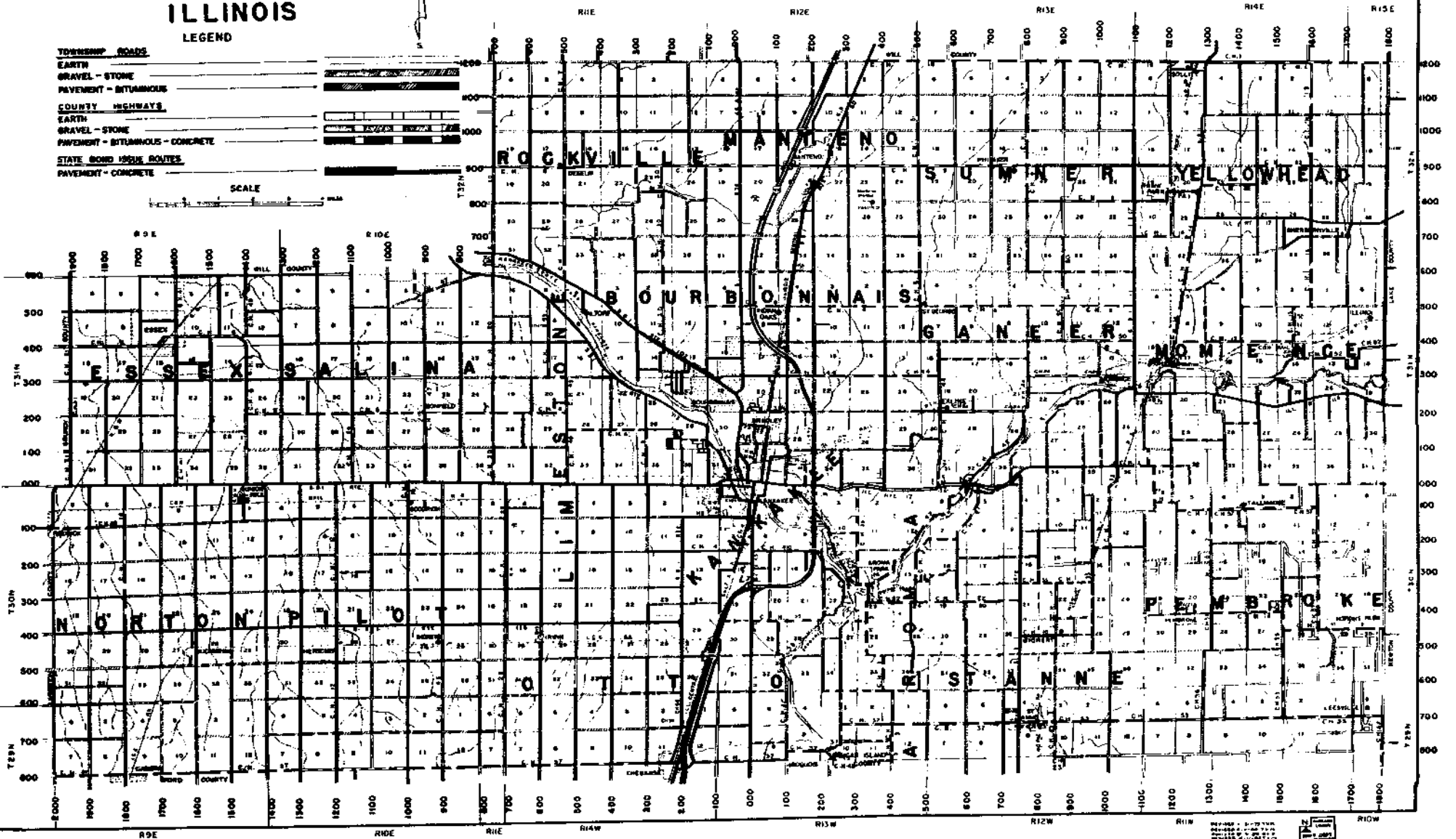
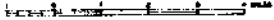

REVISIONS
 1. 11/1/11
 2. 11/1/11
 3. 11/1/11
 4. 11/1/11
 5. 11/1/11
 6. 11/1/11
 7. 11/1/11
 8. 11/1/11
 9. 11/1/11
 10. 11/1/11
 11. 11/1/11
 12. 11/1/11
 13. 11/1/11
 14. 11/1/11
 15. 11/1/11
 16. 11/1/11
 17. 11/1/11
 18. 11/1/11
 19. 11/1/11
 20. 11/1/11
 21. 11/1/11
 22. 11/1/11
 23. 11/1/11
 24. 11/1/11
 25. 11/1/11
 26. 11/1/11
 27. 11/1/11
 28. 11/1/11
 29. 11/1/11
 30. 11/1/11
 31. 11/1/11
 32. 11/1/11
 33. 11/1/11
 34. 11/1/11
 35. 11/1/11
 36. 11/1/11
 37. 11/1/11
 38. 11/1/11
 39. 11/1/11
 40. 11/1/11
 41. 11/1/11
 42. 11/1/11
 43. 11/1/11
 44. 11/1/11
 45. 11/1/11
 46. 11/1/11
 47. 11/1/11
 48. 11/1/11
 49. 11/1/11
 50. 11/1/11
 51. 11/1/11
 52. 11/1/11
 53. 11/1/11
 54. 11/1/11
 55. 11/1/11
 56. 11/1/11
 57. 11/1/11
 58. 11/1/11
 59. 11/1/11
 60. 11/1/11
 61. 11/1/11
 62. 11/1/11
 63. 11/1/11
 64. 11/1/11
 65. 11/1/11
 66. 11/1/11
 67. 11/1/11
 68. 11/1/11
 69. 11/1/11
 70. 11/1/11
 71. 11/1/11
 72. 11/1/11
 73. 11/1/11
 74. 11/1/11
 75. 11/1/11
 76. 11/1/11
 77. 11/1/11
 78. 11/1/11
 79. 11/1/11
 80. 11/1/11
 81. 11/1/11
 82. 11/1/11
 83. 11/1/11
 84. 11/1/11
 85. 11/1/11
 86. 11/1/11
 87. 11/1/11
 88. 11/1/11
 89. 11/1/11
 90. 11/1/11
 91. 11/1/11
 92. 11/1/11
 93. 11/1/11
 94. 11/1/11
 95. 11/1/11
 96. 11/1/11
 97. 11/1/11
 98. 11/1/11
 99. 11/1/11
 100. 11/1/11

Starting with this issue, we will be running excerpts from The Optimist, March, 1904, which listed graduates from Kankakee High School starting with 1872. The picture of the high school below was taken in 1905 and was located on the corner of Indiana and Station Sts. This building later burned down.

-10-

Kankakee High School



The Optimist
March 1904

ALUMNI NUMBER.

KANKAKEE, ILLINOIS.

VOLUME V. No. IV

LIST OF GRADUATES.

1872.

- Coman, Nellie, deceased.
 Enos, Fannie, (Mrs. John E. Lydecker), Hotel LaBorde, St. Augustine, Florida.
 Enyart, Emma (Mrs. Walter Hatch), Goshen, Indiana.
 Lydecker, John E. Lawyer, Hotel LaBorde, St. Augustine, Fla.
 Perry, Emma, Teacher, Calusa, California.
 Sasseen, David E. with Brooklyn Eagle, 691 Nostrand ave. 3rd Flat, Brooklyn, N. Y.
 Whiteomb, Ada (Mrs. J. G. VanMeter), Belle Plaine, Iowa.

1873.

- Mateer, Florence, teacher, Chicago, Illinois.
 Paddock, Frank (Mrs. Duff Sherman), 181 Angel st. Providence R. I.
 Whittmore, Sarah (Mrs. Angus Haines), deceased.

1874.

- Clark, Leonora (Mrs. Geo. Greene), Shields, Pennsylvania.
 Carmichael, Letitia, deceased.
 Paddock, May (Mrs. George Lovell), Kankakee, Ill.
 Stiles, Susie (Mrs. E. H. Hills), Chicago, Ill.

1875.

- Coman, Frank T., San Francisco, California.
 Hatch, Mary Sterling (Mrs. Arthur B. Holt), Kankakee, Ill.
 Holmes, Frank H., furniture dealer, Kankakee, Ill.
 Parker, Walter, Mgr. Chicago Ad. Setting Co., 130 Dearborn, Chicago, Illinois.
 Perry, Belle, teacher, Lincoln School, Kankakee, Ill.
 Paddock, Portia, principal, Lincoln School, Kankakee, Ill.
 Small, Sue, artist, Kankakee, Ill.

1876.

No class.

1877.

- Curtis, Mattie (Mrs. Fred Bernier), music teacher, Kankakee, Ill.
 Gorman, Nellie (Mrs. David Bute), Stratton, Nebraska.
 Jusey, Mary (Mrs. Frank Gillette), Greensburg, Kansas.

1878.

No class.

1879.

- Buchanan, Hattie, teacher, Sioux City, Iowa.
 Sutherland, Laura (Mrs. Stephen Travis), Pierre, South Dakota.
 Terrell, Mary, music teacher, La Crosse, Wisconsin.

1880.

- Coman, Charles W., Winnetka, Ill.
 Dixon, May (Mrs. A. Burton), 5331 Ohio st., Austin, Ill.
 McGrew, Samuel B., Grain Business, 2354 North 42nd Court, Irving Park, Chicago, Ill.
 Peck, Helen (Mrs. J. R. Flexer), Joliet, Ill.
 Ripley, Carrie, music teacher, Ferry Hall Seminary, Lake Forest, Ill.
 Smith Clara (Mrs. F. L. Hossack), Los Angeles, California.
 Shaw, Jessie (Mrs. Charles W. Coman), Winetka, Ill.
 Sutherland, Julia (Mrs. F. D. Conannon), Librarian, Lead, So. Dakota.
 Zipf, Delia (Mrs. Harry Bringham), Seattle, Washington.

1881.

- Bonfield, Anna, Kankakee, Ill.
 Hutchens, Emma (Mrs. F. S. Baker), Janesville, Wisconsin.
 Powers, Jessie, (Mrs. George Holmes), Kankakee, Ill.
 Terrell, Jennie, stenographer, Chicago, Ill.

1882.

- Crawford, George, deceased.
 Frink, Fred G. Prof. Civil Engineering, University of Michigan, Ann Arbor, Michigan.
 Higgins, Jennie, Kankakee, Ill.
 Kerr, May (Mrs. F. H. Holmes), Kankakee, Ill.
 Klein, August, teacher, Chicago, Ill.
 Orr, Claire, A., U. S. Consul, Cartagena, Columbia, South America.
 Paddock, Catherine, deceased.
 Starr, Harriet (Mrs. G. V. Buchanan), Sedalia, Missouri.
 * Vail, Edward, pastor, Presbyterian church, Milan, Michigan.

1883.

- Bonfield, Lida A., (Mrs. J. Russell) deceased.

Burchard, Agnes L. (Mrs. Vassar Caulkins), Greenville, New Hampshire.

* Crawford, Abby H., (Mrs. Edward Drew), Colebrook, New Hampshire.

Hawkins, Sadie C. (Mrs. F. N. Palmer), Dayton, Indiana.

! McKee, Emma (Mrs. Walter S. Stratton.) Denver, Colorado.

Parker, Isabel A., teacher, Chicago, Ill.

Riddle, Mary A., (Mrs. Robert Gilkerson), Peotone, Ill.

1884.

Devere, Samuel, farmer, R. F. D. No. 2, Chebanse, Ill.

Enos, Albertina, (Mrs. Frank Forster), deceased.

Holmes, Effie, book keeper, J. G. Knecht Co., Kankakee, Ill.

Rickey, Alice A. (Mrs. Herbert E. Taylor), Kankakee, Ill.

1885.

Hay, Leon, deceased.

Johnson, Alice May, Lockport, Ill.

* Phillips, Mary L., Kankakee, Ill.

! St. Pierre, Zenas, merchant, Riverside, California.

1886.

† Beaumont, Alfred, machinist, Kankakee, Ill.

Burchard, Martha Irene (Mrs. Edward Caulkins), Kankakee, Ill.

Holmes, May E., teacher Steuben School, Kankakee, Ill.

Kelly, Jennie B., (Mrs. John Groenewoud), Kankakee, Ill.

Mason, Ella S. (Mrs. Samuel Devere), R. F. D. No. 2, Chebanse Ill.

Moore, Alfred D., book keeper with Marshall Field, wholesale, Chicago, Ill.

Roeth, Louise, principal Washington School, Kankakee, Ill.

Scobey, Alfred W., physician, Kankakee, Ill.

Shores, Emma Florence (Mrs. C. McConnell), Decatur, Ill.

* Sibley, Mabel, Chicago, Ill.

Sizer, Anna, teacher, Ferry Hall Seminary, Lake Forest, Ill.

Warriner, Lottie E., deceased.

1887.

* Devere, John, Cement Walk Contractor, Kankakee, Ill.

Frith, Elizabeth E. (Mrs. H. J. Dunlap), Kankakee, Ill.

Halsey, Rebecca Anne, stenographer, Chicago, Ill.

! Todd, Laura, Chicago, Ill.

1888.

Bonfield, Isabel Cobb (Mrs. Gordon Hanna), Kankakee, Ill.

Dickinson, Etta May (Mrs. U. Shreffler), R. F. D. No. 2, Kankakee

Keble, Rhoda Elizabeth (Mrs. Robert Love), teacher Central School, Kankakee, Ill.

Lillie, Edith Cecelia (Mrs. Frank Mateer), Kankakee, Ill.

* Nichols, Janie Harriet (Mrs. Wm. Michell), Cornwall, England.

! Roeth, May, teacher, Steuben School, Kankakee, Ill.

Whittemore, Grace (Mrs. J. B. Smalley), Ravenswood, Ill.

1889.

Bonfield, Ellen B. (Mrs. J. S. Cline), Chicago, Ill.

Grinnell, Anna, Kankakee, Ill.

Hamilton, Margaret (Mrs. Wm. Frith), Kankakee, Ill.

* Kruse, Caroline (Mrs. H. F. Krueger), Madison, So. Dakota.

Kenaga, Will C, Advertising Agent, 314 South State St. Champaign Illinois.

! Sizer, Edmund A., Physician, Glendale, Arizona.

Small, Calista, 324, 326 Temple St. Los Angeles, Cal.

Warriner, Lucy A., teacher, Minneapolis, Minnesota.

1890.

Ackerman, May (Mrs. I. W. Powell), Kankakee, Ill.

- Barton, Alice Elizabeth, Kankakee, Ill.

Frith, Will, Hardware merchant, Kankakee, Ill.

Kelly, Hattie Sue (Mrs. Alfred Beaumont), Kankakee, Ill.

* Peck, Anna Barton, teacher Lincoln School, Kankakee, Ill.

Swanuell, Winnifred (Mrs. L. W. Wheeler), Laurens, Iowa.

1891.

No Class.

1892.

! Alpiner, Amelia Darling (Mrs. Albert Stern), Champaign, Ill.

Bunker, Josephine, teacher Lincoln School, Kankakee, Ill.

Bonfield, Emmons W., National Fibre and Cellulose Co., Morris, Ill.

Bauer, David, clerk, Kankakee, Ill.

Kenaga, Arthur S., Physician, Herscher, Ill.

Miller J. Bert, Master in Chancery, Kankakee, Ill.

* Peck, Chrissie B., Kankakee, Ill.

Wood, Mamie F., (Mrs. Charles R. Brown), Kankakee, Ill.

1893.

Allen, Ida Josephine (Mrs. F. M. Lockwood), Kankakee, Ill.

Pittourna, Edith, teacher Central School, Kankakee, Ill.

Burns, Frank J., Attorney, Galveston, Texas.

Bonfield, Edith Clare, (Mrs. O. W. Beckwith), Kankakee, Ill.

Childs, Edith Letitia, Kankakee, Ill.

* Chatfield, Bertha Laurel, stenographer, Kankakee, Ill.

Durham, George Morris, with office-Supply House, 138 Wabash avenue, Chicago, Ill.

Fellows, Alma Lawler (Mrs. A. C. Carlson), Princeton, Ill.

Frith, Robert E. First Lieutenant 4th Infantry, U. S. Army, Manila P. I.

Hatch, Thomas Milford, contractor, Goshen, Indiana.

Mead, Charles G., Station agent, Blunt, South Dakota.

Nichols, Jeanette Edson, Kankakee, Ill.

! Peck, Paul Mortimer, Osteopath, San Antonio, Texas.

King, Amelia Othelia, deceased.

Riddle, Catherine Anna (Mrs. Edward Hinchman).

Savoie, Belle (Mrs. Vennis Beedy), Kankakee, Ill.

Todd, Eugene H., Attorney, Peoria, Ill.

Van Meter, Bertha Ella (Mrs. Frank Bishop), Kankakee, Ill.

1894.

Deselm, Arthur Wilkins, County Judge, Kankakee, Ill.

Gorman, Mae, Stratton, Nebraska.

* Grote, Hermine, deceased.

Holt, Inez Ellen (Mrs. Burr Ferris), Kankakee, Ill.

Knickerbocker, Alberta (Mrs. John A. Nelson), 113 Pine street, Danville, Ill.

* Kruse, Lydia (Mrs. Otto Schroeder), 804 Lafayette ave., Racine, Wisconsin.

Lamb, Edna, stenographer, Kankakee, Ill.

Lamb, Laura, Kankakee, Ill.

Mead, Lina Belle, teacher, Steuben School, Kankakee, Ill.

Marr, Edith Isabelle, trained nurse, 468 West Adams Street, Chicago, Ill.

Robinson, Ina Alta, deceased.

King, Victoria Elizabeth (Mrs. W. D. Porter), ass't P. M., Bradley, Ill.

Stanton, Floria Elizabeth (Mrs. W. L. Wooten), Wacissa, Florida.

! Sells, Maude (Mrs. William A. Lyon), Ridgeway, Colorado.

1895.

Bonfield, Haswell T., Kankakee, Ill.

* Durham, Edith Morris, teacher Business College, Kankakee, Ill.

Deselm, J. Elmer, Kankakee, Ill.

Dixon, Hewett S., Chicago, Ill.

Ehrich, Elizabeth Adelaide, Kankakee, Ill.

! Griffin, Maude Edith (Mrs. Lewellyn Looker), Kankakee, Ill.

Grinnell, Effie Mae (Mrs. Arthur Uran), Kankakee, Ill.

Irwin, Violet Elizabeth (Mrs. H. J. Trotter), Albuquerque, N. M.

Schacht, Oscar, Pastor M. E. church, Pennington pt., Ill.

1896.

Alpiner, Helen Leah (Mrs. Louis Degan), Chicago, Ill.

Beebe, Orville Everette, Physician, Everson, Washington.

Bollman, Phoebe Anna (Mrs. Arthur Willman), Kankakee, Ill.

Bach, Nettie Christina (Mrs. S. E. Reecher), 4668 Lake avenue, Chicago, Ill.

Conant, Alma Laura, Kankakee, Ill.

Childs, Frances Elizabeth, teacher Franklin School, Kankakee, Ill.

Childs, Arthur William, clerk Citizens Gas Co., Kankakee, Ill.

Cleghorn, Lelia Belle, Kankakee, Ill.

Durham, Mary Louise (Mrs. Walter McLaughlin), Kankakee, Ill.

Durham, Ellen Culver, teacher Jefferson School, Kankakee, Ill.

! Ellis, Georgia Ethelwynne, 5714 Calumet avenue, Chicago, Ill.

Füller, Georgia Mae, teacher Lafayette School, Kankakee, Ill.

Gibbs, Mabel Andreanna (Mrs. Verne Beedy), Manteno, Ill.

Gapen, Anna Mercedes, Madison, Wisconsin.

Huse, Louise Mary, teacher, Kankakee, Ill.

* Kammano, Anna Mary, Kankakee, Ill.

Kelley, Orleans Barden, Kankakee, Ill.

Latham, Charles Otis, Physician, 3130 Indiana avenue, Chicago, Ill.

Linn, Philæus Sheridan, railroad clerk, Dover, N. J.

BOOKS IN GENEALOGICAL ROOM - KANKAKEE PUBLIC LIBRARY

Section 6 (Lt.Blue/White) - Family Genealogies

ALLISON - Morrison, Leonard Allison; "History of the Alison or Allison Family in Europe and America 1135 to 1893, Damrell & Upham, 1893.

ANCESTOR CHARTS, VOL. 2 - South Suburban Genealogical & Historical Society.

APPLEGATE - Anderson, Leroy W.; "Skookum: an Oregon Pioneer Family's History and Lore". Beech Tree Books, 1988.

AXLINE - Thoesen, Edythe Wilson; "Genealogy of the Exline and Axline Families".

BERTRAND - Moeller, Gladys; "Joseph Bertrand, Sr. his Ancestors, his Descendants" 1985.

BOYD - Nourse, Hugh C.: "The Broyles, Laffitte and Boyd Relatives and Ancestors of Montague Boyd Jr.

BRADLEY - Franklin, Susann; "Family of John Barker Bradley and Almira Louise Smith Bradley" SAGA X1/3.

BROWN - "Family Memoirs: Atwater, Butler, Brown".

BRYAN - Whitfield, Emma Morehead; "Whitfield, Bryan, Smith and Related Families".

BURKE - Burke, Sir John Bernard; "Burke's American Families with British Ancestry". Genealogical Publishing Co., Inc., 1983.

BURKE - "Burke's Presidential Families of the United States of America" Burke's Peerage, 1975.

BURKE - "Burke's Family Index" Hugh Montgomery - Massingberd, Editor. Burke's Peerage Limited, 1976.

BURRUS - Burrus, Martin; "Family of Martin Burrus" Phillips Brothers, 1986.

BUTLER - "Family Memoirs: Atwater, Butler, Brown".

CAMPBELL - Pilcher, Margaret Campbell; "Historical Sketches of the Campbell, Pilcher, and Kindred Families" 1911.

CAMPBELL - Seaver, J. Montgomery; "Campbell Family Records." American Historical Genealogical Society.

"Census of the Cumberland Settlements; 1770-1790: Davidson, Sumner and Tennessee Counties (in what is now Tennessee)". Compiled by Richard Fulchur, Genealogical Publishing Co., 1987.

"Census Research Kit". Dollarhide Systems, 1986.

Chadwick, Edward; "Ontarian Families". Rolph Smith & Co., 1898.

CHARTIER - "Record of the Family and Descendants of Hermine Chartier - Theophile Charron".

Denissen, Rev. Fr. Christian; "Genealogy of the French Families of the Detroit River Region, 1701-1911". Detroit Society for Genealogical Research, 1976. 2 Volumes.

DeYOUNG - DeYoung, A.G.; "DeJoghe, DeJong or the DeYongs and Related Families". 1960.

DUCHARME - CHARRON - "Ducharme - Charron Family Lineage" privately published.

DULANY - Furlong, Roland Dulany; "Dulany-Furlong and Kindred Families" McClain Printing Co., 1975.

Egle, William; "Pennsylvania Genealogies Chiefly Scotch-Irish and German" 2nd Edition, Genealogical Publishing Co., 1969.

"Encyclopedia of American Biography" American Historical Soc., 1938.

ENGEL - Swartzendruber, Val; "Christian Engel and his Family". Miller Press, 1983.

EXLINE - Thoesen, Edythe Wilson; "Genealogy of the Exline and Axline Family".

FARAGHER - "George Washington Peters, William Faragher" prepared by Lorand V. Johnson, 1981.

"First American Jewish Families: 600 Genealogies 1654-1977." Compiled by Malcolm H. Stern. American Jewish Archives, 1978.

FISHER - Fisher, James S.; "The Legacy of Adam Fisher (-1757)". Piscator Publications, 1985.

FOSTER - "Browne, Foster and Related Families." 1967.

Fournier, Marcel; "Dictionnaire Biographique des Bretons en Nouvelle-France 1600-1765." Archives Nationales du Quebec.

FRITZ - Houk, Wm. R.; "The Kral, Fritz, and Peter Families of Illinois and Nebraska."

"Genealogies of Long Island Families: from the New York Genealogical and Biographical Record." Selected and introduced by Henry B. Hoff. Genealogical Publishing Co., 1987. 2 Volumes. Vol. 1: A - Po, Vol. 2: Pr - Y

..... to be continued.

COUNTY COURT - 1877

Taken from The Kankakee Gazette, January 4, 1877

Estate Robert Galbraith. Letters of administration issued to Porter Riggs, in bond of \$500; appraisement, widow's selection and inventory approved.

Estate John Harker. Claims allowed: Gross Bros., \$75.66; H. A. Stokes, \$128; William Hobbie, \$100; J. M. Develing, \$48.42.

Estate George N. Dutcher. Claims allowed: Ezra Beedle, \$6; Robert McCord, \$208.49.

Estate F. H. Fortier. Claims allowed, N. Bastien & Co., \$14.80; S.S. Thomas, \$7.75; inventory appraisement and widow's selection approved.

Estate William Nichols. Claims allowed: administrator estate of Sarah A. Chatfield, \$308.58; John Deerson, \$66.52; H. Wilber, \$177.47; H. B. Hall, \$107.92; administrator's report approved.

Estate Charles Ruder. Proofs made.

Estate Samuel Hanna. Claim of Conrad Moast of \$21.11.

Estate Cleophas LeBrun. Property turned over to the widow and administrator discharged.

Estate Wm. Nichols. Decree for sale of real estate.

Estate W. G. Armstrong. Claims allowed: McWilliams & Co., \$16.28; H. Gilborn, M.D.; \$12.50; J. H. Baker & Son, \$30.

Estate Louis Thorns. Proofs filed. Citation to administrator for new bond.

Estate Jeremiah Hertz. Administrators discharged.

Estate Mauritz Look. Claims allowed; John Look, \$266; Bonfield & Paddock, \$95; T. P. Bonfield, \$10.

* * * * *

Taken from The Kankakee Gazette, January 18, 1877

Estate of S. Darche. Will admitted to probate.

Estate L. A. Adrich. Final report approved and admr discharged.

Conservator of Lucinda Sherwood resigned.

* * * * *

Taken from The Kankakee Gazette, January 25, 1877

Report of Guardian of Geo. Schmidt approved.

Estate Robert Galbraith. Claims allowed: S.S. Baker, \$25; F. Stansbury, \$14.

Estate James H. Bennett; citation to adm'r. Citation dismissed and appeal granted.

Estate C. O. Grimes. Adm'rs discharged.

Estate Peter Buehler. Inventory, appraisement bill and widow's selection approved.

Estate Thos. Muncey. Executor's report approved.

Estate Albert Chipman. W. O. McKinstry and Frank A. Chipman appointed adm'rs; appraisers appointed.

Estate Ludwig Thoms. Claims allowed; Henry Hachmeister, \$158.75; Christian Reming; \$360; Samuel Lebsten, \$457.55.

Stanislaus Beaupre appointed guardian of Lewis Beaupre.

* * * * *

Taken from The Kankakee Gazette, February 1, 1877

People on complaint of Minnie Tims vs. Wm. Peters; bastardy. Jury failed to agree, and case continued for rehearing to Tuesday, Jan. 30.

Petition of the supervisor of St. Anne for an order to require Louis Goyette and Antoine Goyette to support their brother, John Goyette. Application dismissed.

Estate Henrietta Burgess. Inventory and appraisement bill approved.

Estate Sarah Chatfield. Adm'r's report approved.

Guardianship of Henry W., Coloni D. and Alice A. Hanen. Ordered that Sarah J. Sutton and J. N. Orr her attorney show cause by the first day of next term why the note of Alexander McKay should not be turned over to the clerk of this court for the benefit of all minors entitled thereto.

Alleged insanity of Martha Legg. Jury finds Martha Legg to be an idiot and not a fit person to be sent to the asylum for the insane.

* * * * *

THE EAST END

Taken from The Kankakee Gazette, January 11, 1877

The Grant school house is to be newly and fashionably seated.

The News says that Frank Campbell's house caught fire a short time ago and came very near being consumed.

At the Christmas Dance at the National Hotel the hail was literally crammed. A good many married people were there and they seemed to enjoy the dance as well, if not better than the young people. At the New Year's dance it was the same thing.

Patrick Burchard lost last fall between 50 and 60 hogs of cholera. Their weight was from 100 to 250 pounds each.

They complained bitterly of sneak thieves in Grant. If a man hitches his horse to a hitching post, or even under any of the church sheds in the village, he is liable to lose everything left in the wagon or sleigh.

A Polander, employed on Levi Haslett's farm, was badly wounded the other day by the accidental discharge of a gun. The load took effect in his side and face.

The following gentlemen were installed recently as officers of Momence Lodge, No. 481, A.F. and A.M.: W. D. Lane, W.M., S. N. Metcalf, S.W., Mat Campbell, J.W.: J. Ruger, Treas; W. G. Nichols, Sec'y; Thos. Manning, S.D., Wm. Astle, J.D.; Oren Scramlin, Tyler; Van Teeter, S.S.; S. O. Duvall, J.S.

The Eugene ice company have filled their house in Momence. It took a little over 2,600 cakes of ice to make one layer, and three layers was considered a good day's work. The ice is cut 22 inches square. The ice house is 33 feet high, and is filled to the height of 30 feet. The cost of filling the house is about \$8,000, and the cost of emptying it will be near \$5,000. The house holds 7,000 tons.

* * * * *

**WE SELL FARMS
AND
CITY PROPERTY**

also
Negotiate Loans

Tracy & Beaupre

Cobb Building
KANKAKEE, ILL.

We give special attention
to all lines of Insurance

Mackenzie, Alex, 640 Lincoln Ave.
Mater, F. C. (cement), 667 S. Chicago
Ave.
Morin, Lawrence (carp), r 1261 E.
Oak.
Moroff, John & Son (gen), 274 Mich-
igan Ave. Bradley.
Neshitt, Samuel P. (house moving),
183 Fraser Ave. W. Kan.
Newman, David W. (job carp), 181
E. Merchant (basmt Cobb Bldg).
Paulissen, J. P. (gen), 1204 E. Court.
Potter Bros. (electricians), 324 E.
Court.
Rieley & Richert (electricians), 370 E.
Court.
Roat, Austin (gen), 1218 S. Fifth Ave.
Roat, Oakley (gen), 1207 S. Washing-
ton Ave.
Rogers & Murphy Co. (concrete), 1191
N. Schuyler Ave.
St. John, Levi (gen), 806 S. Wildwood
Ave.
Shidder, Eyan (paving), Cobb Bldg.
Shreffler, W. M. (carp), 266 Cleveland
Ave. Bradley.
Valade, H. B. (gen), 203 N. West Ave.
Wohner, George (plumbing and heat-
ing), 656 E. Court.

CORRESPONDENCE SCHOOLS

International Correspondence Schools,
1 Trust Bldg.

CORSETIERS

Plunkett, Miss Elizabeth, 12 City Nat.
Bank Bldg.
Smith, Mrs. Lola, 143 S. Indiana Ave.

CREAMERIES

Kankakee Creamery Co., 135 N.
Schuyler Ave.
Purly Creamery Co., 166 N. Schuyler
Ave.

CRUSHED STONE

Cook, Willard, West Kankakee.
Lehigh Stone Company, office 8-9 City
Nat. Bank Bldg., yards Indiana
Ave. and N. Y. C. tracks.

CUCUMBER GROWERS

D. F. Harrison Co. (The), N Fifth
Ave. and N. Y. Central tracks.

DAIRIES

Kankakee Pure Milk Co., 396 S.
Schuyler Ave.

Remember!

WHEN IN KANKAKEE
TO SHOP AT

**THE FAIR
and Save Money**

BLOCK & CO. EST. 1894

152-158 East Avenue

*The Farmers
Popular Store*



**"My Last Winter
In this Climate"**

Have you ever silently made this resolution to yourself, when snow and slush
was hub deep on the road? Have you ever considered what you are losing in
money, health and happiness by not accepting an opportunity to

PROCURE A FARM IN THE SOUTHLAND?

Where a remarkable fertile soil and perfect climate make the opportunity for crop production
unlimited.
A country that is renowned for the quality of its crops—their variety and rotation
—and the rapidity with which they mature. Also the splendid prices they command.
We are offering unpaired bargains in southern farmlands, and would like to tell you about
them—if you will call or write

J. THEO. LOOK

157 South Schuyler Avenue

Legris Bros.
Bank Building

KANKAKEE, ILL.

Look Look Look

Look for Look's Cement Stave Silo
and see a real Silo

Some of Our Silo Owners in Kankakee County—

J. R. CARLOS, Manteno R. F. D.
FRED PAQUETTE, Manteno R. F. D.
CHAS. ESSEN, Great Park R. F. D.
GEO. CHATFIELD, Mokenca R. F. D.
ALBERT FALTER, Kankakee
FRED YONKE, Kankakee
SAM TAYLOR, Kankakee
H. E. VOLKMAN, Kankakee
CLIFF SAWYER, Kankakee

Our reference is to call or write them.

Look Silo Company

191 N. East Ave. KANKAKEE, ILL.

Manufacturers of
Silos, Water Tanks, Garages, Milk Houses
Erected complete on your farm with a
Ten-Year Guarantee





A VIEW OF ONE OF KANKAKEE'S BEAUTIFUL RESIDENCE STREETS

DENTISTS

- Barber, R. E., 15-17 City Nat. Bank Bldg.
- Beyan, J. A., 37-38 City Nat. Bank Bldg.
- Chagnon, A. R., 207 Cobb Bldg.
- Croxen, E. B., 43 City Nat. Bank Bldg.
- Delibac, L. R., 27-28 City Nat. Bank Bldg.
- Hemingway, H. W., 206 S. East Ave.
- Kauffman, J. C., 241 E. Court.
- Lind, Adam, 203 Cobb Bldg.
- Mathieu, W. J., 403 Cobb Bldg.
- Mills, G. A., State Hospital.
- Nourie, E. J., 39-40 City Nat. Bank Bldg.
- Payan, Z. J., 123 E. Court.
- Reid, W. E., 241 E. Court.
- Schofield, H. S., 302 Cobb Bldg.
- Scott, D. P., 203 1/2 E. Court.
- Williams, C. W., 5-6 City Nat. Bank Bldg.
- Willman, A. C., 3 Powell Bldg.
- Winters, Johnson C., 412-414 Cobb Bldg.
- Zwisler, J. A., 310 1/4 E. Court.

DEPARTMENT STORES

- Chicago Store (The), SE cor. Schuyler Ave. and Merchant.
- Fair (The), 152-158 S. East Ave.
- Gelino Bros., Court SE cor. Schuyler Ave.
- Leconr, J. & Sons, 230-236 E. Court.
- Model (The), 142 S. East Ave.

DOORS AND WINDOWS

- Alexander Lumber Co., 303-331 S. West Ave.
- Campbell, John H. & Co., 458-498 N. Indiana Ave.
- Paulissen Mfg. Co., 463-499 S. Washington Ave.
- Troup, H. H. & Co., 202 N. East Ave.

DRESSMAKERS

- Audette, Miss Laura, 175 N. Washington Ave.
- Audette, Miss Zeia, 175 N. Washington Ave.
- Chelstrom, Miss Nellie, 150 S. Rosewood Ave.
- Cruise, Miss M. E., 334 S. Evergreen Ave.
- Dandurand Sisters, 31 Bernard Bourb.
- Davis, Miss Myrtle, 640 E. Station.
- Doyle, Miss Lyda, 346 N. Schuyler Ave.
- Doyle, Miss Myrtle F., 346 N. Schuyler Ave.
- Gadbois, Miss Mary, 369 S. 4th Ave.
- Gauden, Mrs. Ann, 379 N. Wildwood Ave.
- Gerard, Miss Martha, 456 S. East Ave.
- Grabenstein, Miss Anna, 946 S. Schuyler Ave.
- Gregoire, Mrs. Nettie, 391 Sycamore.
- Klamm, Miss Justice, 427 E. Water.
- Kohl, Miss J. M., 404 S. Chicago Ave.
- Kurrasch, Miss Pauline, 315 W. Mulberry.
- Lamarre, Miss Armeline, 221 E. Mer-

You Know

Every experienced man knows that in the final analysis there is no fuel that can equal good anthracite for steady, even, economical heat and lasting satisfaction.

Foremost among anthracite coals is Lehigh Valley. Rich in carbon, clean, steady-burning —this coal is just the thing for your baseburner or furnace.

You make no mistake when you burn

Lehigh Valley Anthracite

The Coal That Satisfies

It is free from rock, slate and bone coal. It is prepared with exacting care and reaches you as free from foreign matter as coal can be.

We have a large supply on hand and can deliver any size (egg, range or chestnut) on the day the order is placed.

Just call 1400 on either phone. The Yellow Wagons deliver very carefully.

H. C. LUEHRS & SONS

Kankakee

Bradley

Bourbonnais

Marcett, Madam Marie, 773 Lincoln Ave.
 Meyers, Miss Anna, 907 S. 7th Ave.
 O'Brien, Mrs. Nellie, 130 N. East Ave.
 St. Hilaire Mrs. Philimine, 480 N. Greenwood Ave.
 Shanvill, Mrs. Mae, 292 N. Indiana Ave.
 Simkins, Mrs. Deila, 456 N. Dearborn Ave.
 Trudeau, Miss Leah, 274 E. Court.
 Umfleet, Miss Carrie, 465 S. Chicago.
 Valade Miss Mavana, 131 S. Washington Ave.
 Wood, Mrs. A. M., 395 N. Entrance Ave.

DRUGGISTS

Betourne, A. T., 119 E. Court.
 Betourne, Edward, 122 E. Court.
 City Drug Store, 298 E. Court.
 I. C. Pharmacy (S. R. Magee), 204 S. East Ave.
 Kochler, C. F., 815 Main.
 Le Boeuf & Granger, 183 E. Court.
 Martin & Moore, 252 E. Court.
 Schneider, G. C., Broadway cor. Wash Bradley.
 Stokes, G. W., 116 N. Harrison Ave.
 Walker, C. H. & Sons, 170 S. East Ave.
 Wiles, Clarence E., 500 E. Cypress.

DRY GOODS

Chicago Store (The), SE cor. Schuyler Ave. and Merchant.
 Berghouse, J. H., Broadway Bradley.
 Dolle, Alphonse, 159 Broadway Bradley.
 Fair (The), 152-158 S. East Ave.
 Geino Bros., Court SE cor. Schuyler Ave.
 Hocnnicke, Ed., 807 Main.
 Lecour, J. & Sons, 230-236 E. Court.
 Mindel, Aaron, 797 Main.
 Model (The), 142 S. East Ave.
 Pugh Stores Co., 243 S. Schuyler Ave.
 Saddler, C. & M., 204-210 W. Court.

DYERS AND CLEANERS

Royal Cleaners, 270 E. Court.
 Tolson, Chas. & Sons, 379 S. Schuyler

ELECTRICIANS

Kammann, H. E., 234 S. Schuyler Ave.
 Potter Bros., 9 Cobb Bldg.
 Ritly & Richert, 370 E. Court.

ELECTROLYSIS TREATMENT
 Linden, Miss Emma, 396 E. Court.

EXPRESS AND TRANSFER
 Boudeau, P. L., 321 S. Fourth Ave.
 Jennings, Fred, 531 S. Dearborn Ave.
 Kankakee Storage & Transfer Co., 187-191 W. Court.
 St. Hilaire, S. Victor, 480 N. Greenwood Ave.
 Schroeder, A. F., 353 N. Chicago Ave.
 Wilken, Albert, 342 S. Indiana.
 Yeager, John, 534 S. Schuyler Ave.

FARM IMPLEMENTS

Bradley, David Mfg. Works, Schuyler Ave. cor. E. Broadway Bradley.
 Genson, Edward, 134 N. East Ave.
 International Harvester Co., 480 N. Schuyler Ave.
 Kankakee Auto & Implement Co., 138-146 W. Court.
 Lueth Bros., 602-618 E. Court.
 Pugh Stores Co., 243 S. Schuyler Ave.

FEED MILLS

Kankakee Cereal Mills, 495 N. Fifth Ave.

FEED STORES

Fenouille, H. J., 487 N. Schuyler Ave.
 Kankakee Ice, Feed & Fuel Co., 490 N. Greenwood Ave.
 O'Neill, Dennis, 144 N. East Ave.
 Pardy, John B., 651-653 W. Station.

FEED AND SALES BARN

Klee, Abe & Son, 437 N. Chicago Ave.
 Offerman Bros., 186 N. East Ave.
 O'Neill, Dennis, 144 N. East Ave.

FENCE

Alexander Lumber Co., 303-331 S. West Ave.
 Ill. Gleaners, E. Court St.
 Troup, H. H. & Co., 202 N. East Ave.

FERTILIZERS

Lehigh Stone Company (stone), office 819 City Nat. Bank Bldg. yards Indiana Ave. and N. Y. C. tracks.

FLORISTS

Burt, A. H., 22 Wall.
 Faber, George J., 162 S. Washington Ave.

Be Well Informed

ON everything that is going on in the world today. The only way to be so is to read a live daily paper, a paper that gives you not only the telegraph news of the world but also the news of your city, county and rural community. You owe it to every member of your family to be supplied with a reliable daily paper, such as

The
Kankakee Democrat
 Daily and Weekly

International News Service
 Latest City and County News
 Local and Metropolitan Markets
 Up-to-date Advertising Columns

SMITH & SON, Publishers
 281 East Court Street Kankakee, Illinois

For Sale and Exchange
Prices and Terms Right

FARMS IN
MICHIGAN
ILLINOIS
KANSAS

Some Bargains

Also a nice list of Kankakee
City Vacant and Improved
Property.

See us for Bargains and
Business in the Realty Line.

M. S. O'NEIL & CO.

Both Phones
203 Court Street
KANKAKEE, ILL.

J. L. LECLAIRE
Insurance
and
Real Estate

Fire and Windstorm
Life, Accident and Health
Special Automobile
Special Live Stock
INSURANCE

Real Estate, Farm Loans
Room 8, Legris Bros. Bank
Building
KANKAKEE, ILLINOIS
Tel. Phone 1440

Faber, John, 8th Ave. cor. Jeffrey.
Raasch, Gus, Waldron rd e of city.
Shafer Floral Co., store 156 N. Schuy-
ler Ave., greenhouse Fair cor.
Greenwood Ave.

FLOUR—WHOLESALE

Drolet's L. Sons, office 293 N. Wash-
ington Ave., warehouse 222 N. West
Ave.

FOUNDRIES

Beaumont Foundry & Machine Works
530-536 S. Washington Ave.
Kankakee Foundry Co., Station W.
Kan.

FRUITS

Arvanetes, L., 219 S. West Ave.
Echt, E., 150 E. Station.

FURNACES

Fortier, John & Sons, rear 144 E.
Court (123 Arcade ct.)
Norris, D. M. & Son, 201-207 E. Court.
Pugh Stores Co., 243 S. Schuyler Ave.
Reuter, Henry & Sons, 151-153 S.
West Ave.
Swannell, Fred W., 286 E. Court.

FURNITURE

Nichols, J. D., 297 E. Court.
Oberlin, A. J. & Co., 140 N. Schuyler.
Pugh Stores Co., 243 S. Schuyler Ave.
Rehr, Harry P., 250 S. Schuyler Ave.

FURS AND WOOL

Birk, Morris, 564 N. Entrance Ave.
Pearlman, Louis, 175 S. West Ave.

GARAGES

Askew, J. W., 224-226 E. Station.
Babel, F. A., 545 E. Court.
Baldwin Electric Garage, 545 E. Court.
Beaudoin, G. E., 158 S. Arcade Ct.
Bertrand, F. H., 8 Station W. Kan.
De Laplante, R. L., 247 E. Station St.
Fertle & O'Connor, 140 E. Merchant.
Fortin, G. A., 151-159 E. Station.
Jeffers, A. E., 830 Main.
Jones, Stephen, 157 E. Hickory.
Ohls, W. H., 231-5 N. Dearborn.
Overland-Mann Company, 139-163 N.
Dearborn Ave.
Pugh Stores Co., 243 S. Schuyler Ave.

CALL

Kankakee Rendering Works

Ind. Phones: 558—A 558
Bell Phone: 392

TO REMOVE YOUR

DEAD ANIMALS

OF ALL KINDS

Reverse Phone Charges

HIDES :- PELTS
TALLOW & GREASE

Positively Highest Prices

Kankakee Rendering Works
KANKAKEE :: ILLINOIS

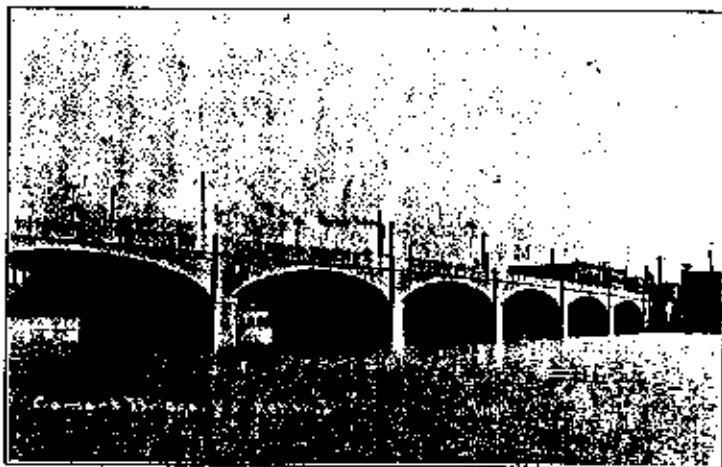

CONCRETE BRIDGE ACROSS THE KANKAKEE RIVER, KANKAKEE, ILL.

This Superb Piece of Engineering Joins the Business Section of Kankakee With That Part of Town Which Lies Across the River

GASOLINE ENGINES

Genson, Edward, 134 N. East Ave.
Luth Bros, 602-618 E. Court.

GRAIN

Kankakee Elevator Co., N. Entrance
Ave. and N. Y. C. tracks.
Risser-Rollins Co., 3 E. Court, eleva-
tor 226 Michigan Ave. Bradley.
Taylor Bros., 25 City Nat. Bank Bldg.

GRANITE AND MARBLE

Northern Illinois Granite Co., En-
trance Mound Grove Cemetery.

GREENHOUSES

Faber, John, 8th Ave. cor. Jeffrey.
Raasch, Gus, Waldron rd e of city.
Schafer Floral Co., Fair cor. Green-
wood Ave.

GROCERS—WHOLESALE

Alcide L'Ecuyer & Co., 254 E. Station
St.
Savoie, F. O. & Co., 252-258 S. Schny-
ler Ave.

GROCERS

Beardsley, A. C. & Sons, 689-698 N.
Schuyler Ave.
Bekalarczyk & Szeszpaniak, 216
Broadway Bradley.

Belourne, Mrs. Amanda, 1245 E. River
Blaney, C. E., 989 E. Bourbonnais.
Boule, E. J., 651 W. Station.
Boyd, Lee, 659 E. Mulberry.
Burr, Edward, 453 N. Greenwood Ave.
Byron, A. J., 245 Main Bourb.
Chester Bros., 178 E. Merchant.
Colombo, Joseph, 313 W. Court.
Co-Operative Grocery Co., 311-321 E.
Court.

Cosino, John, 189 Broadway Bradley.
Duclos, Carris, 237 Station W. Kan.
Dufault, Peter, 185 S. 5th Ave.
Duncan, J. C., 419 N. Harrison Ave.
Ehrich & Co., 175 E. Court.
Elhman, Mrs. Jennie, 532 S. Dearborn
Ave.

Erzinger Bros., 300-324 E. Court.
Fink, Louis, 297 W. Court.
Fister, John L., 366 S. East Ave.
Forlier, A. D., 344 W. Court.
Gianopoulos, Louis, 280 W. Court.
Gieseking, Fred H., 389-397 W. Sta-
tion.

Gillis, John, 421 W. Court.
Gregor, John, 482 N. Dearborn Ave.
Heil, Frank, 434 N. Fifth Ave.
Hoehn Bros., 86 Broadway Bradley.
Hoehn, F. W., 166 Broadway Bradley.
Howard & Johnson, 271 S. Schuyler
Ave.

Illinois Gleaners Merc. Assn., Court
and Chicago Ave.
Jonas, F. A., 352 W. Court.
Jones, Grant, 211-213 W. Water.
Kondos, A. G., 301 W. Court.



A Big
Five Passenger Car
for \$865



KANKAKEE AUTO and IMPLEMENT CO.
E. CONDERMAN, Manager

138-146 W. Court St.

Kankakee, Illinois

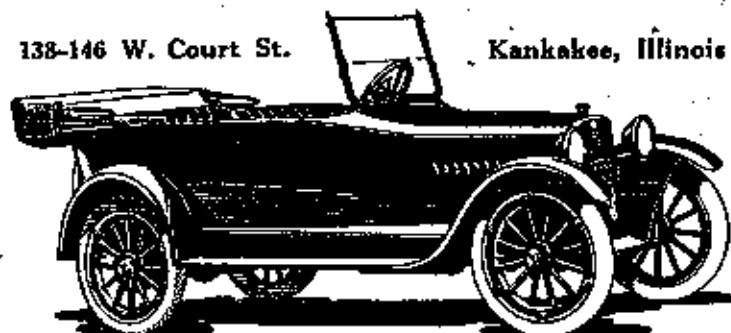

We Sell
and Recommend
Triple-G Goods

- Quaker Furnaces
- Gessico Asphalt
- Roofing and Shingles
- Reddy Furnaces
- Garland Furnaces
- Haugbr State Roofing
- Ventilators

HEALTHFUL HEAT

Warm air heating is acknowledged to be the most sanitary, economical and satisfactory system to use. We are specialists in this work and have the largest and most complete line of warm air heating apparatus in the county. It will pay you to get our prices before you buy your next heating plant.

ROOFING AND SHEET-METAL WORK

We do all kinds of slate, tin and composition roofing, and sheet metal work of all kinds, including gutters, valleys, downspouts, ridge roll, ventilators, etc.

We also carry a complete line of high grade asphalt shingles and prepared roofings at lowest prices.

HENRY REUTER & SONS
151-153 S. West Avenue KANKAKEE, ILL.

Auto Owners Fire Protective Exchange

A HOME COMPANY where you can get liberal protection against fire, windstorm, collision and theft at the usual cost of fire insurance alone.

Automobile Insurance a Specialty

Home Office:
263 Merchant St.
KANKAKEE, ILL.

SERVICE

is what you get at

J. J. RONDY'S
244 Court Street
KANKAKEE, ILL.

Home of the VICTROLA
and a complete stock of
VICTOR RECORDS

Other Lines Are
School Books-Sporting
Goods and Sheet Music

Lambert, P. H., 268 Washington Ave. Bradley.
La Cuyer, A. H., 704 N. Greenwood Ave.
Lockwood, F. E., 1357 Maple.
Malsonneuve, F. F., 205 Station W. Kan.
Mathy, Cornell, 1055 E. River.
Pennington, Fred, 521 N. Indiana Ave.
Pugh Stores Co., 243 S. Schuyler Ave.
Puglisi & Indarante, 402 N. Schuyler Ave.
Purkey & Ashton, 503 E. Court.
Rayer, A. F., 790-792 Main.
Rennewanz, R. F., 279 S. Schuyler Ave.
Rivard, Jerry, 171 Main Boush.
Robbert, H. F., 597 S. Washington Ave.
St. Hilaire, S. Victor, 480 N. Greenwood ave.
Saddler, C. & M., 204-210 W. Court.
Sadock, Oscar, 126 S. Fifth Ave.
Siebart, George, 459 N. Chicago Ave.
Senevat, S. M., 411 N. Harrison Ave.
Sherrill, J. F. & Son, 408 N. 5th Ave.
Sirois, A. G., 479 N. Harrison Ave.
Stojadin Bros., 703 Lincoln Ave.
Wetmore, A. A., 368 E. Court.
Wiatrolik, I. F., 495 N. Entrance Ave.
Zopf, C. C., 253 W. Court.

HAIRDRESSERS

Lloden, Miss Emma, 396 E. Court.

HARDWARE

Chicago Store (The), SE cor. Schuyler Ave. and Merchant.
Marcotte & Lambert, 129 E. Court.
Norris, D. M. & Son, 201-207 E. Court.
Pugh Stores Co., 243 S. Schuyler Ave.
Saddler, C. & M., 204-210 W. Court.
Standard Hardware Co., 253 E. Court.
Swannell, Fred W., 286 E. Court.
Worman, Herman, Broadway cor. Grand Ave. Bradley.
Young & Seedorf, 842 Main.

HARNESS

Bignani, Gustave, 152 N. East Ave.
Genson, Edward, 134 N. East Ave.
Lueth Bros., 602-618 E. Court.
Pugh Stores Co., 243 S. Schuyler Ave.
Umbach, John & Son, 139 E. Court.

HEATING

Drury, I. J., 146 S. Schuyler Ave.

BELL 328

IND. 288

The LUETH BROS.

FARM MACHINERY OF ALL KINDS

Waterloo Boy Kerosene Tractors



We Sell and Recommend
Triple-G
Goods

The Reliable
Line of

John Deere

Farm
Machinery

Ohio Silo
Fillers

DeLaval
Cream
Separators

Jenaville
Plows and
Disk

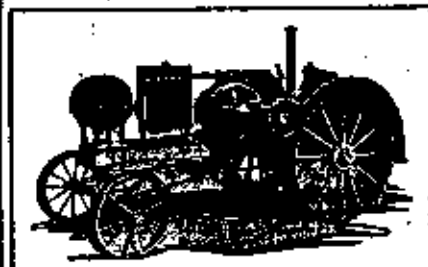

We Sell and
Recommend
Triple-G
Goods

Tower
Cultivators

Maytag
Washers

Globe
Fertilizer

Stanhope
Wagons

Buggies and
Harness

Unexcelled
Service

SERVICE DEPARTMENT

Includes First-Class Blacksmith
Shop—Woodworking Shop—Auto
Trimming—Paint Shop

East Court St. and Chicago Ave.

KANKAKEE, ILLINOIS

JOHN FORTIER & SONS

Roofing and Sheet Metal Workers. International Carter Warm Air Furnaces
All Cast Iron - Self Cleaner - No Flues to Clog - Carter Furnaces Guaranteed for 5 Years
147 S. Schuyler Ave. Phone - Bell 227, Ind. 748 KANKAKEE, ILLINOIS

We Sell and Recommend the
following Triple G-Goods



Barrett's Tylite Shingles
International Pipeless Furnace
Majestic Furnace
International Carter Furnace



All Kinds of Sheet Metal, Copper
and Brass Work, Gutters, Sky-
lights, Ridgepoles, Etc.

Ancestor Chart

Name of Compiler Faith Johnson
Address 619 W. 10th
City, State Concordia, KS
Date Mar 8, 1986

Person No. 1 on this chart is the same person as No. on chart No. 18

Chart No.

1. Date of Birth
2. Place of Birth
3. Date of Marriage
4. Date of Death
5. Place of Death

4 George Alexander Ward
(Father of No. 2)
b. 18 Aug 1869
p.b. Kankakee Co., IL
m.
d. 1 Jan 1929
p.d. Ames, Cloud Co., KS

2 Fred Alexander Ward
(Father of No. 1)
b. 3 Oct 1895
p.b. Cloud Co., KS
m. 27 Feb 1918, So.Dak.
d. 26 Dec 1944
p.d. Concordia, Cloud Co., KS

5 Eudora Clara Fergue
(Mother of No. 2)
b. 2 May 1871
p.b. Fall River, MASS
d. 6 Jan 1956
p.d. Concordia, Cloud Co., KS

1 Faith Ellen Ward
b. 26 Jun 1921
p.b. Reliance, So.Dak
m. 23 Jul 1944, Concordia, KS
d.
p.d.

8 John Frederick Niebaum
(Father of No. 3)
b. 6 Jan 1867
p.b. Indiana
m. 24 Oct 1895
d. 4 Oct 1949
p.d. Turlock, CA

3 Pauline I. Niebaum
(Mother of No. 1)
b. 3 Jul 1900
p.b. Cloud Co., KS
d. lvg. Concordia, KS
p.d.

7 Ida May Hayes
(Mother of No. 3)
b. 25 Dec 1872
p.b. Cloud Co., KS
d. 28 May 1977 (104 yrs)
p.d. Concordia, Cloud Co., KS

Paul A. Johnson
(Spouse of No. 1)
b. 10 Oct 1921 d.
p.b. Cloud Co., KS p.d.

8 Alexander Ward
(Father of No. 4)
b. ca 1823
p.b. L. Canada
m.
d. 7 Mar 1900
p.d. Jamestown, Cloud Co., KS
bd. Mt. Calvary Cem., Clyde

9 Mary Casey
(Mother of No. 4)
b. 15 Sept 1830
p.b. Ireland
d. 20 Nov 1912
p.d. home of dau Jennie Roy
bd. Mt. Calvary Cem., Clyde

10 Gilbert Fergue
(Father of No. 5)
b. 1840
p.b. Canada
m. ca 1868 Canada
d. 18 Feb 1914
p.d. Tulsa, OK

11 Euphemia Bechard
(Mother of No. 5)
b. 21 Mar 1850
p.b. Canada
d. 9 Dec 1932
p.d. Tulsa, OK

12 William Henry Niebaum
(Father of No. 8)
b. ca 1835, Achen-Hanover
p.b. Germany
m.
d. 24 Jun 1921 in Caldwell, KS
p.d. (bd.) Fall Creek Cem.
(Jarbala, KS)

13 Margaretha Meinken
(Mother of No. 8)
b. ca 1830
p.b. Germany
d. ca 1876
p.d. Leavenworth Co., KS?
(Fall Creek Cem.)

14 William Miller Hayes
(Father of No. 7)
b. 9 Dec 1843
p.b. Penobscot Co., ME
m. 28 Apr 1866
d. 26 Mar 1930
p.d. Kansas

15 Elizabeth Ann Hainline
(Mother of No. 7)
b. 27 May 1844
p.b. Lafayette Co., MO
d. 21 Jan 1898
p.d.
bd. Leavenworth Co., KS

Table with 18 rows, columns for chart number, relationship (b., m., d., p.d.), and parent information (Father of No. X, Mother of No. X, Cons. on chart No. X).

Form 42, Copyright 1983 by The Everton Publishing, Inc., P.O. Box 500, Logan, Utah, publisher of THE GENEOLOGICAL HELPER. See it for a free catalogue with lists and full descriptions of many genealogical aids.

WENDY MARIE JAMES
762 HAYES ST. #33
SEATTLE, WA 98108

ANCESTOR CHART NO. **A**

Date: *Submitted to Kankakee Valley Gen. Soc. 1/88*

Person No. 1 on this chart identical to Person No. _____ on chart No. _____

JAMES, Marshall Bryan
5 Oct. 1914
Seattle, King Co, WA
13 Apr. 1940, Seattle
2 July 1978
Corvallis, Benton Co, OR

JAMES, Wendy Marie
19 July 1948
Seattle, King Co, WA

SILER, Jean
16 May 1918
Randle, Lewis Co., WA

BO Birth date
BP Birth place
ED Marriage date
DD Date of death
PD Place of death

JAMES, Ralph Corbett
22 Oct. 1887
Grand Forks, GF Co, ND
18 Sep. 1909
11 Mar. 1967
Redmond, King Co., WA

BRYAN, Marie Blossom
10 Oct. 1887
Oakland, Alameda Co, CA
11 Feb. 1972
Redmond, King Co., WA

SILER, William Ray
19 Feb. 1889
Tacoma, Pierce Co., WA
9 Feb. 1915
27 Dec. 1965
Bellevue, King Co., WA

CRACRAFT, Helen Bernice
14 Jan. 1894
Correst, Living Co, IL

JAMES, Sherman
1850
IA

MILLER, Caroline
1885 Dak Ter
1892
Oct. 1866/9
WI

BRYAN, James Marshall
1905
Seattle, King Co, WA

JOHNSON, Lucretia Dolly
27 Apr. 1863
Goodyear Bar, Sierra Co CA
28 Nov. 1886
6 May 1899 Redding

SILER, Rufus Theodore
28 Nov. 1963
Burneyville, Shasta Co CA
23 Nov. 1940
Santa Cruz, SC Co., CA

LANDES, Josephine
11 Apr. 1863
Franklin, Macon Co, NC
3 Dec. 1886
28 Jul. 1937, Randle

CRACRAFT, Frank Eugene
27 Feb. 1868
Prairie Grove, DM Co, IA
20 Mar. 1939
Seattle, King Co., WA

MOREY, Nabel Estelle
1 Aug. 1868
IL
27 May 1891
6 Dec. 1896
IL

MILKINS, Ruth Ann
11 Feb. 1869
Manteno, Kank Co., IL
1 Apr. 1958
Kirkland, King Co., WA

JAMES, b. Wales B1
Father of No. 1

SHERMAN? b. France B2
Father of No. 2

MILLER, Joseph L. C. B3
Father of No. 3

CORBETT, Caroline B4
Mother of No. 4

BRYAN, Marshall Nev B5
Father of No. 5

ANDERSON, Mary Jane B6
Mother of No. 6

JOHNSON, DeWitt Clinton B7
Father of No. 7

HUGHES, Mary Jane B8
Mother of No. 8

SILER, David Weimar B9
Father of No. 9

OSBORNE, Martha Jane B10
Mother of No. 10

LANDES, Charles Thomas B11
Father of No. 11

MOORMAN, Rachel Elma B12
Mother of No. 12

CRACRAFT, Isaiah B13
Father of No. 13

GALLOWAY? Nancy Hamilton B14
Mother of No. 14

MOREY, Vinal H B15
Father of No. 15

MILKINS, Ruth Ann B16
Mother of No. 16

Continued on Chart

Name Ruth Irene Diehl Island
 Address 3818 So. 177
 City Seattle State Wa ZIP 98188
 Date July 9-1987 CHART No. _____

PERSON NO. 1 ON THIS
 CHART IS THE SAME
 PERSON AS NO. _____
 ON CHART NO. _____

Member #
 248
 -27-

(Name)
Ruth Irene Diehl
 Born Sept 19, 1931
 Where Lincoln, Ne.
 When married Feb 7, 1948
 Where married _____

Clarence Albert Island
 Name of Spouse

(father)
Ernest Miles Diehl
 2 Born Mar 14, 1885
 Where Jewell Co. Mo.
 When married Aug 19, 1919
 Where Lincoln, Ne.
 Died Nov 7, 1969
 Where Seattle, Wa

(Mother)
Louise Bergeron
 3 Born Apr 13, 1892
 Where Honoluck, Ne.
 Died May 30, 1965
 Where Seattle, Wa

ANCESTRAL LINEAGE

(Paternal grandfather)
Christian Diehl
 4 Born Sept 9, 1847
 Where Director, St.
 When married Aug 12, 1874
 Where Oct 25, 1929
 Died Oct 25, 1929
 Where Midford, Ne.

(Paternal grandmother)
Secretia Ellen Bergeron
 5 Born Aug 7, 1856
 Where Clearfield Pa.
 Died Jan 29, 1948
 Where Lincoln, Ne.

(Maternal grandfather)
Orma Bergeron
 6 Born Sept 25, 1889
 Where Canada
 When married _____
 Where _____
 Died Feb 5, 1912
 Where Honoluck, Ne.

(Maternal grandmother)
Rosa Charron
 7 Born Jan 1, 1856
 Where Ill.
 Died Mar 20, 1922
 Where San Diego, Ca.

Great-grandparents

8	Born	1821	17	<u>John Diehl</u>
	Where	<u>Hannover, Germany</u>		<u>Mary Wenter</u>
	Mar.	Where		
	Died	1904		
	Where			
9	Born		18	<u>Mary Ruth & Kls</u>
	Where		19	
	Died	1854		<u>Peter Armagost</u>
	Where			<u>Susanna Miles</u>
10	Born	June 30, 1828	21	<u>John Adam Emerick</u>
	Where	<u>Centre Co, Pa</u>		<u>Eliy Saylor Walty</u>
	Mar.	May 1852		
	Died	Sept 8, 1895		
	Where			
11	Born		23	
	Where			
	Died	Sept 11, 1867		
	Where	<u>Richmond, Va.</u>		
			24	
			25	
12	Born			
	Where			
	Mar.			
	Died			
	Where			
13	Born		26	
	Where		27	
	Died			
	Where			
			28	
			29	
14	Born			
	Where			
	Mar.			
	Died			
	Where			
15	Born		30	
	Where		31	
	Died			
	Where			

Seattle Genealogical Society
 P. O. BOX 549
 SEATTLE, WA 98111

SURNAME INDEX - VOL. 20, NO. 4

Ackerman	12	Devere	12	Hamilton	12
Adrich	16	DeYoung	15	Hanen	17
Allen	13	Dickinson	12	Hanna	16
Alpiner	12	Diehl	27	Harker	16
Anderson	14, 26	Dixeon	11	Haslett	18
Armagost	27	Dixon	13	Hatch	11, 13
Armstrong	16	Douthitt	25	Hawkins	12
Astle	18	Draves	2	Hay	12
Bach	13	Durham	13	Hayes	25
Baghand	4	Dutcher	16	Hertz	16
Barton	12	Duvall	18	Higgins	11
Bauer	12	Eggemeyer	2	hilds	13
Beaumont	12	Egle	15	Hobble	16
Bechard	25	Ehrich	13	Hoff	15
Beebe	13	Ellis	13	Holmes	11, 12
Beedle	16	Emerick	27	Holt	13
Bennett	17	Enos	11, 12	Houk	15
Bittourna	13	Enyart	11	Hughes	26
Bollman	13	Faragher	15	Huse	13
Bonfield	11, 12, 13, 16	Fellows	13	Hutchens	11
Bryan	26	Fidler	13	Irwin	13
Buchanan	11	Fisher	15	James	26
Buehler	17	Forgue	25	Johnson	12, 15, 25, 26
Bunker	12	Fortiuer	16	Kammann	13
Burchard	12, 18	Franklin	14	Keeble	12
Burgess	17	Fraser	4	Kelley	13
Burke	14	Frink	11	Kelly	12
Burns	13	Frith	12, 13	Kenega	12
Burrus	14	Fulchur	14	Kerr	11
Campbell	18	Furlong	15	Klein	11
Carmichael	11	Gadrois	4	Knickerbocker	13
Casey	25	Galbraith	16, 17	Kruse	12, 13
Charron	15, 26	Galloway	26	LaFleur	4
Chatfield	13, 16, 17	Gapen	13	Lamb	13
Childs	13	Gibbs	13	Landes	26
Chipaman	17	Gilborn	16	Lane	18
Clark	11	Gorman	11, 13	Lathan	13
Cleghorn	13	Goudreau	4	LeBrun	16
Coman	11	Goyette	17	Lebsten	17
Conant	13	Grandpre	4	Legg	17
Cracraft	25	Griffin	13	Legriss	4
Crawford	11, 12	Grimes	17	Lillie	12
Crowder	2	Grinnell	12, 13	Linn	13
Curtis	11	Grote	13	Look	16
Darche	16	Hachmeister	17	Lorenger	27
Deerson	16	Hainline	25	Lydecker	11
Deselm	13	Hall	16	Manning	18
Develing	16	Halsey	12	Marr	13

Surname Index - Continued

This index does not include Membership List (pages 3 & 4) of Prairie Farmer's Directory (pages 19 through 24).

Mason	12	Schmidt	17
Mateer	11	Scobey	12
McClure	2	Scramlin	18
McCord	16	Seaver	14
McGrew	11	Sells	13
McKay	17	Shaw	11
McKee	12	Sherman	26
McKinstry	17	Sherwood	16
Mead	13	Shores	12
Meinken	25	Sibley	12
Mercier-	4	Slier	26
Metcalf	18	Sizer	12
Miller	12, 26	Small	11, 12
Moeller	14	Smith	11, 15
Moore	12	St. Pierre	12
Moorman	26	Stansbury	17
Morey	26	Stanton	13
Morrison	14	Starr	11
Muncey	17	Stiles	11
Nichols	12, 13, 16, 18	Stokes	16
Niebaum	25	Sutherland	11
Nourse	14	Sutton	17
Nutting	25	Swannell	12
Orr	11, 17	Swartzendruber	15
Osborne	26	Terrell	11
Paddock	11	Thomas	16
Parker	11, 12	Thorns	16, 17
Peck	11, 12, 13	Tims	17
Perry	11	Todd	12, 13
Peters	17	Toland	28
Phillips	12	Vail	11
Pilcher	14	Van Meter	13
Powers	11	Van Teeter	18
Pusey	11	Ward	25
Reming	17	Warriner	12
Rickey	12	Welty	27
Riddle	12, 13	Whitcomb	11
Riggs	16	Whitfield	14
Ring	13	Whittemore	12
Ripley	11	Wilber	16
Robinson	13	Wilkins	26
Roeth	12	Winter	27
Ruder	16	Wittemore	11
Ruger	18	Wood	13
Ruph	27	Zipf	11
Sasseen	11		
Savoie	13		
Schacht	13		